

PROJECT: THE PROPOSED RECONSTRUCTION OF HIGH RISE BUILDING CONSISTING OF 3 EWS BLOCKS. CONSISTING OF BLOCK 1 GROUND FLOOR + 7 FLOORS WITH 111 DWELLING UNITS, BLOCK 2 GROUND FLOOR + 7 FLOORS WITH 191 DWELLING UNITS & BLOCK 3 GROUND FLOOR + 7 FLOORS WITH 198 DWELLING UNITS TOTALLY 500 EWS DWELLING UNITS (3 UNITS USED FOR REFUGEE AREA) AT PLOT NO.89 KUPPAMMEDU, R.A. PURAM, MYLAPORE, CHENNAI - 600028 BEARING T.S NO.404/1, BLOCK NO-89, OF MYLAPORE VILLAGE, MAYLAPORE TALUK, IN THE LIMITE OF GREATER CHENNAI CORPORATION, DIVISION - 126, ZONE - XI

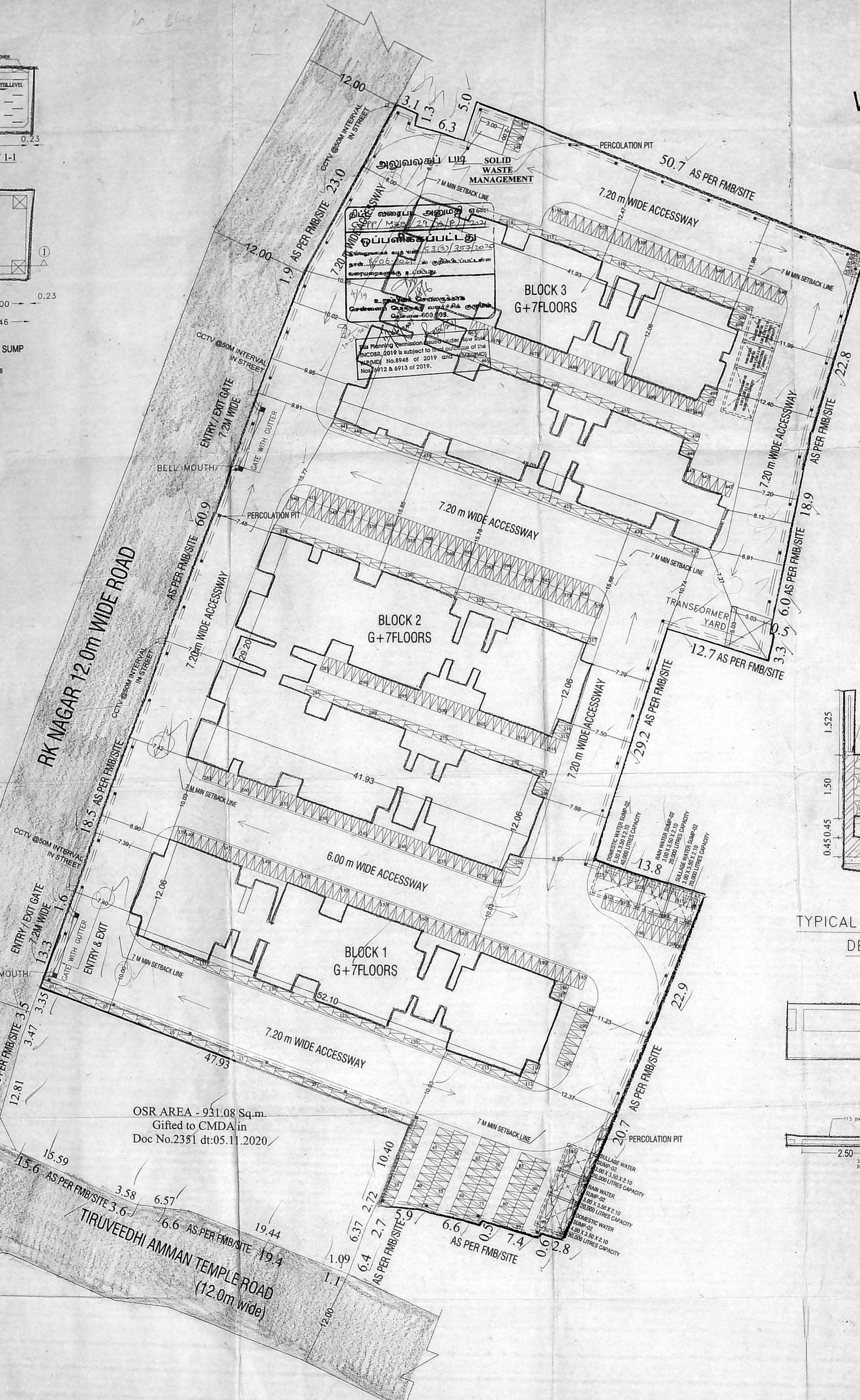
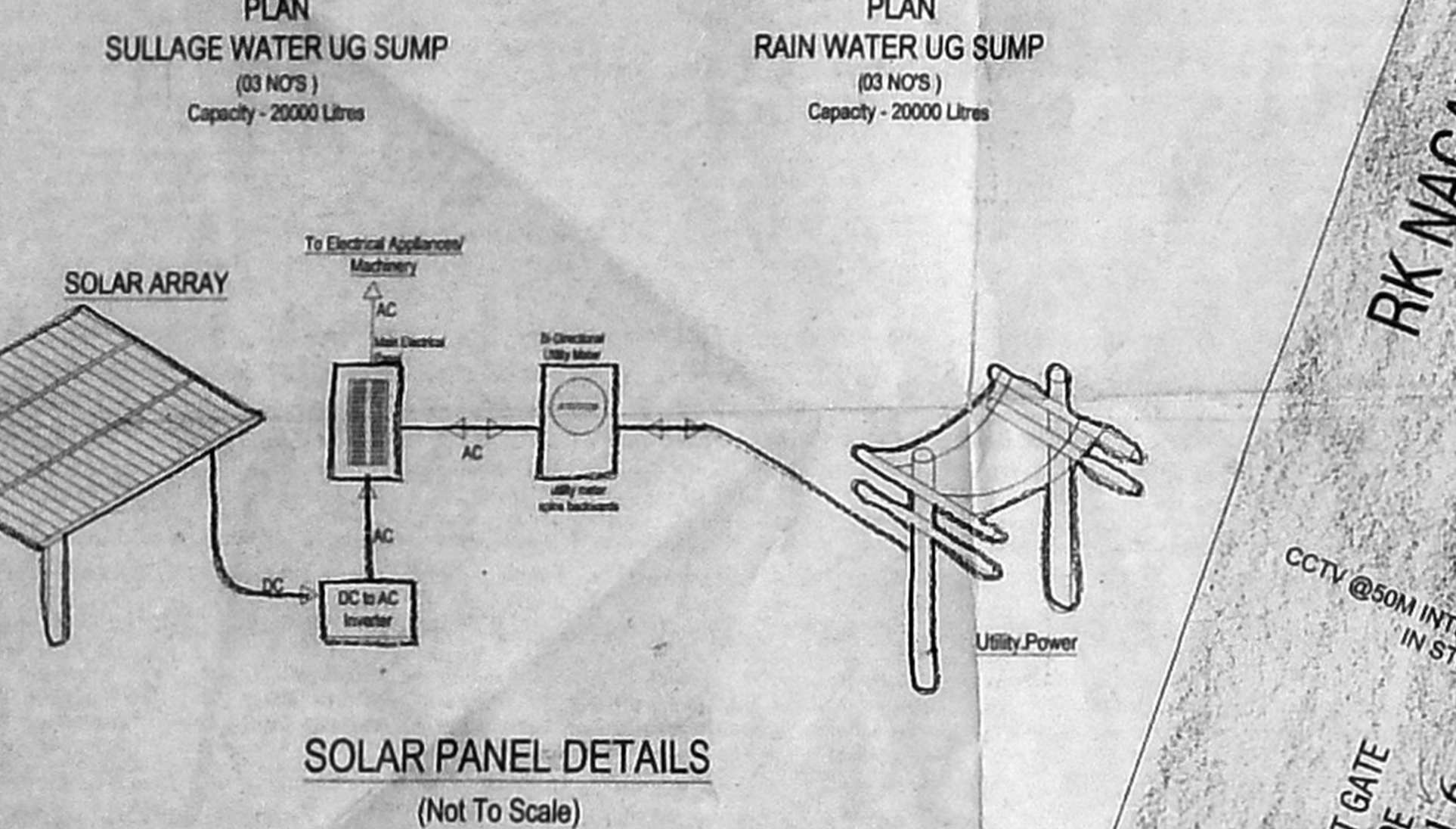
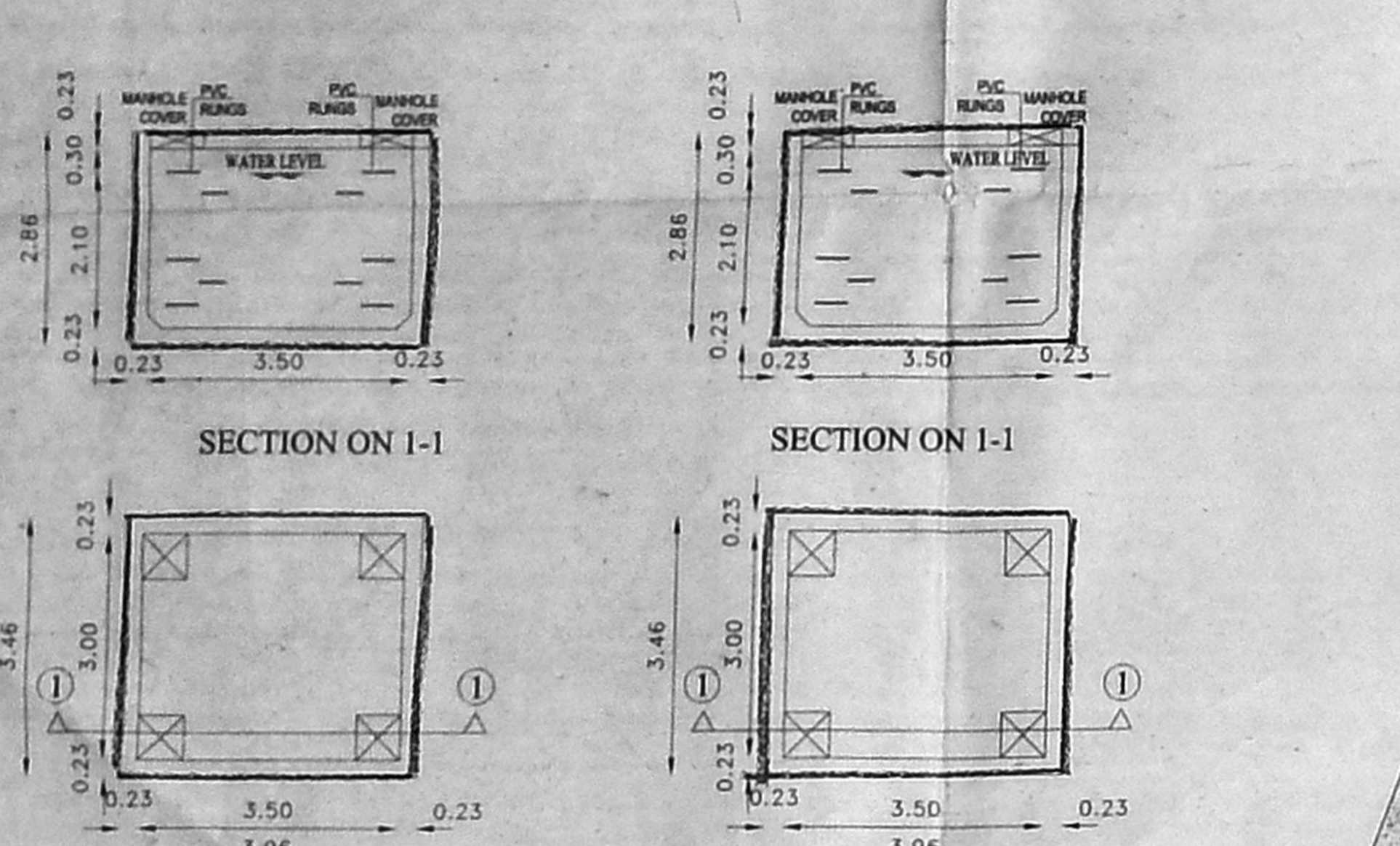
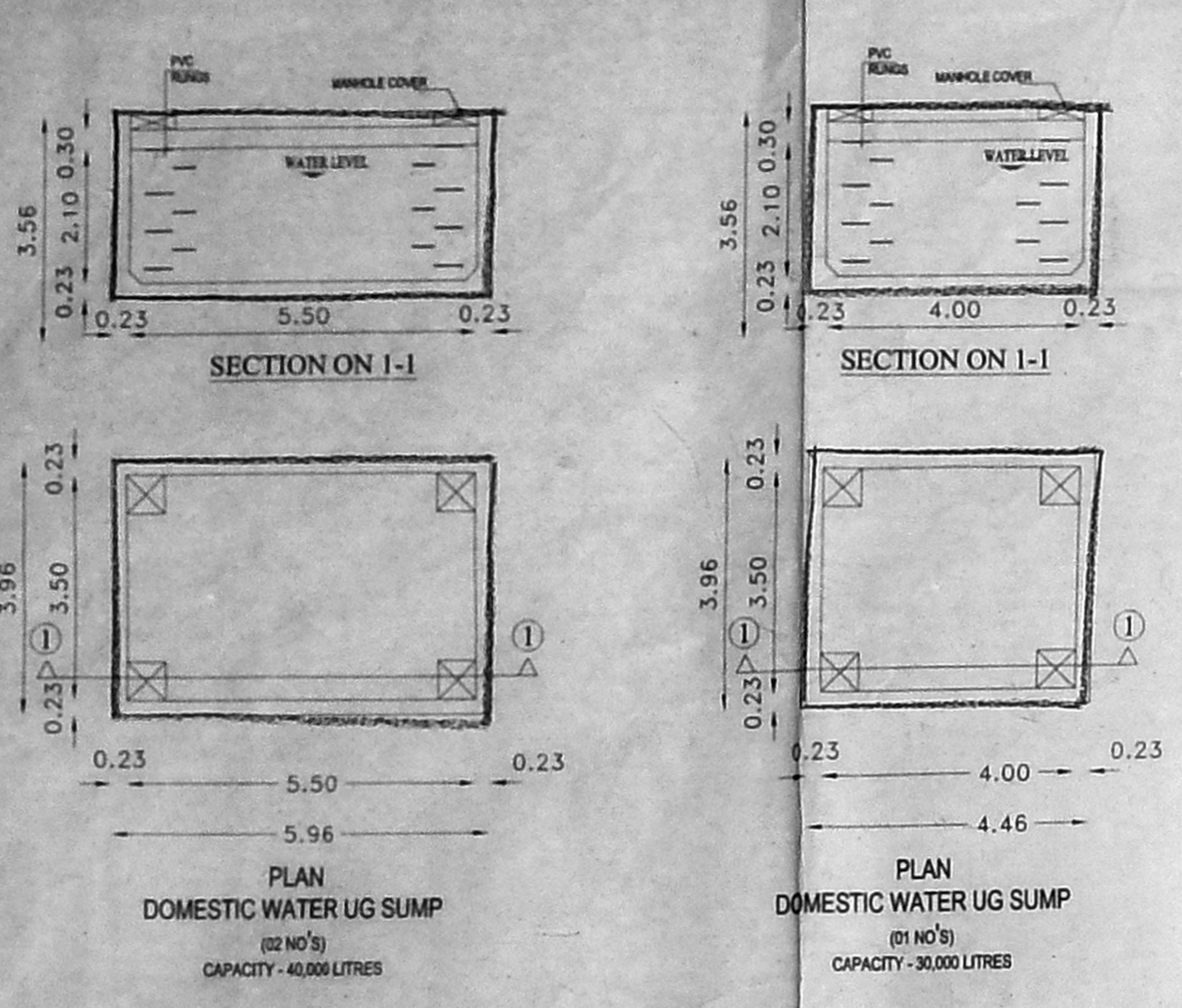

SUMMARY table with columns: DESCRIPTION, TOTAL AREA IN SQ.MT (1), DEDUCTIBLE AREA IN SQ.MT (2), FSI AREA IN SQ.MT [1-2], NO.OF DUP'S.

OSR STATEMENT table with columns: SLNO, DETAILS, AREA (Sq.Mt).

Table for Block-1 (Residential) with columns: SLNO, DESCRIPTION, TOTAL AREA IN SQ.MT (1), DEDUCTION AREA IN SQ.MT (2), FSI AREA IN SQ.MT [1-2], NO.OF DUP'S.

Table for Block-2 (Residential) with columns: SLNO, DESCRIPTION, TOTAL AREA IN SQ.MT (1), DEDUCTION AREA IN SQ.MT (2), FSI AREA IN SQ.MT [1-2], NO.OF DUP'S.

Table for Block-3 (Residential) with columns: SLNO, DESCRIPTION, TOTAL AREA IN SQ.MT (1), DEDUCTION AREA IN SQ.MT (2), FSI AREA IN SQ.MT [1-2], NO.OF DUP'S.

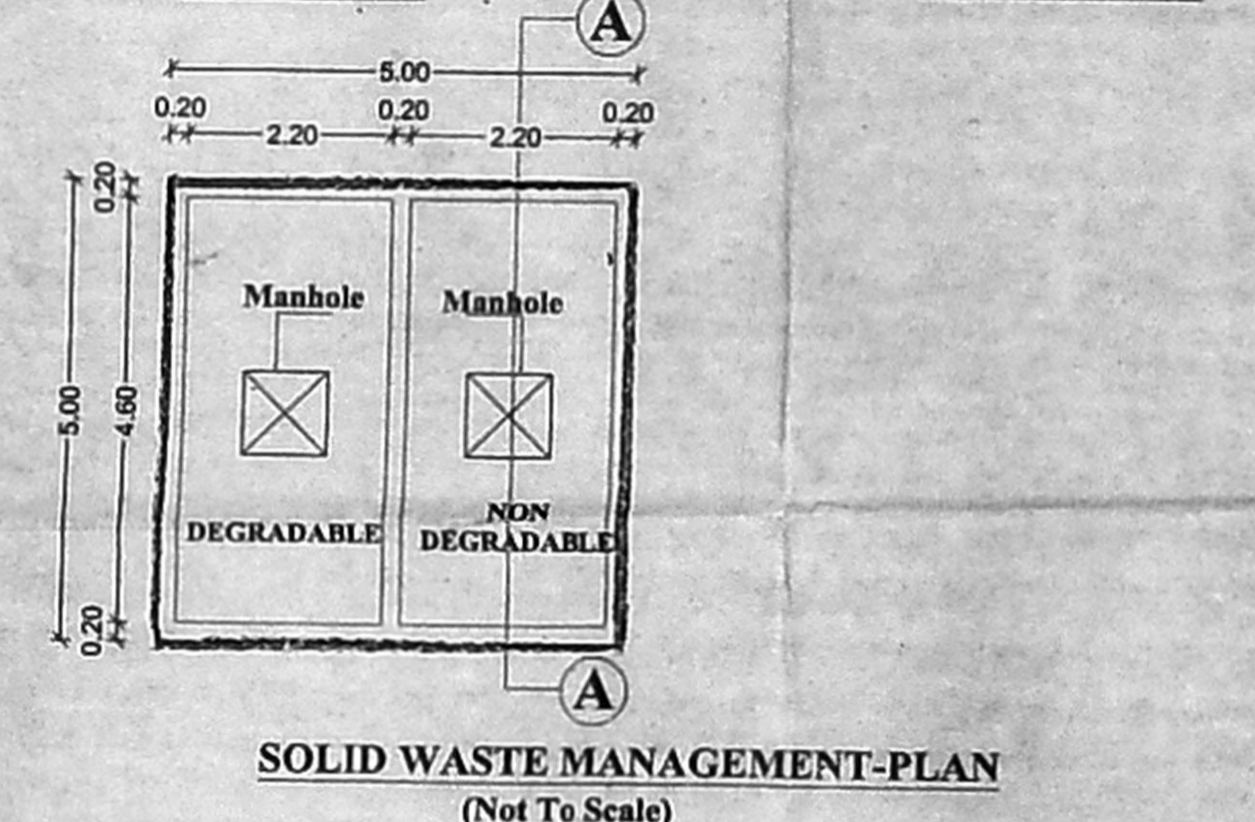
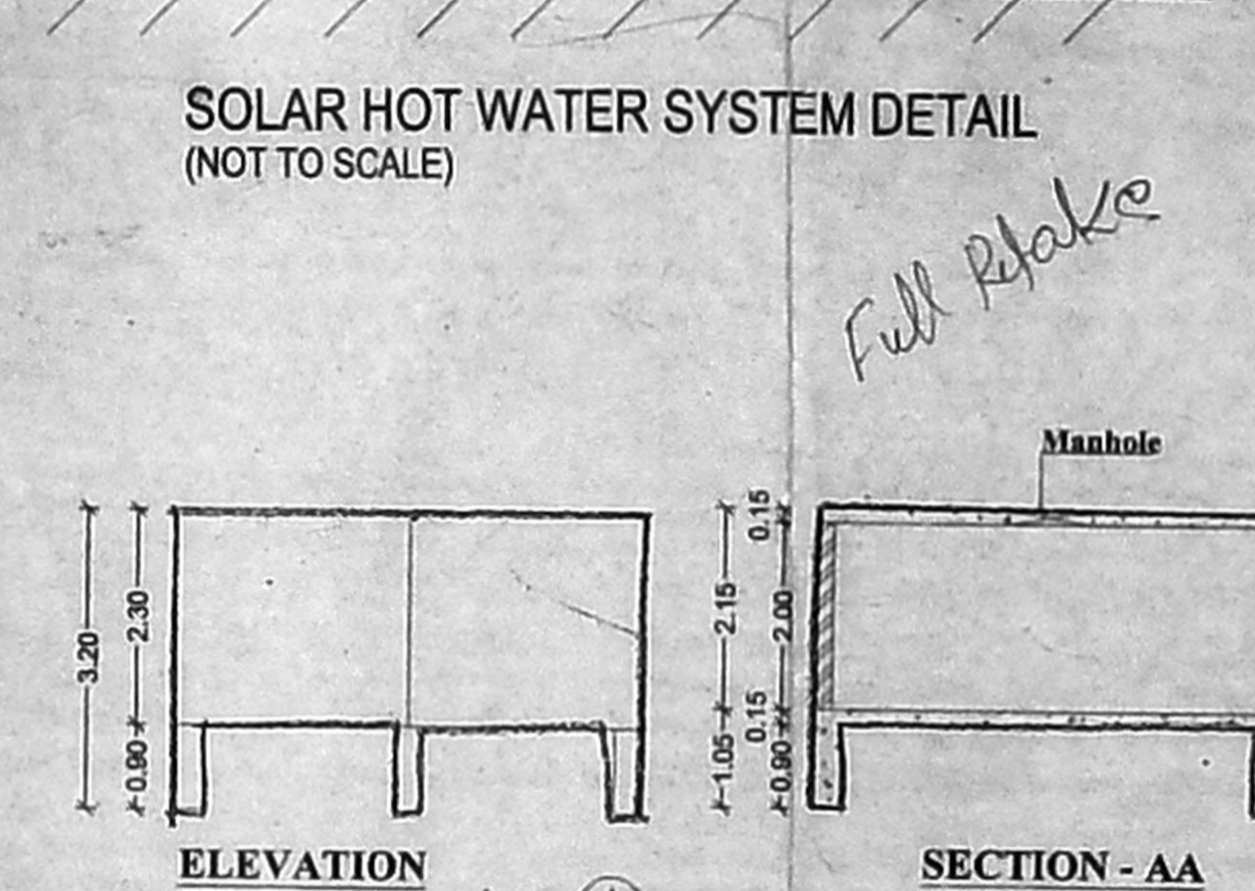
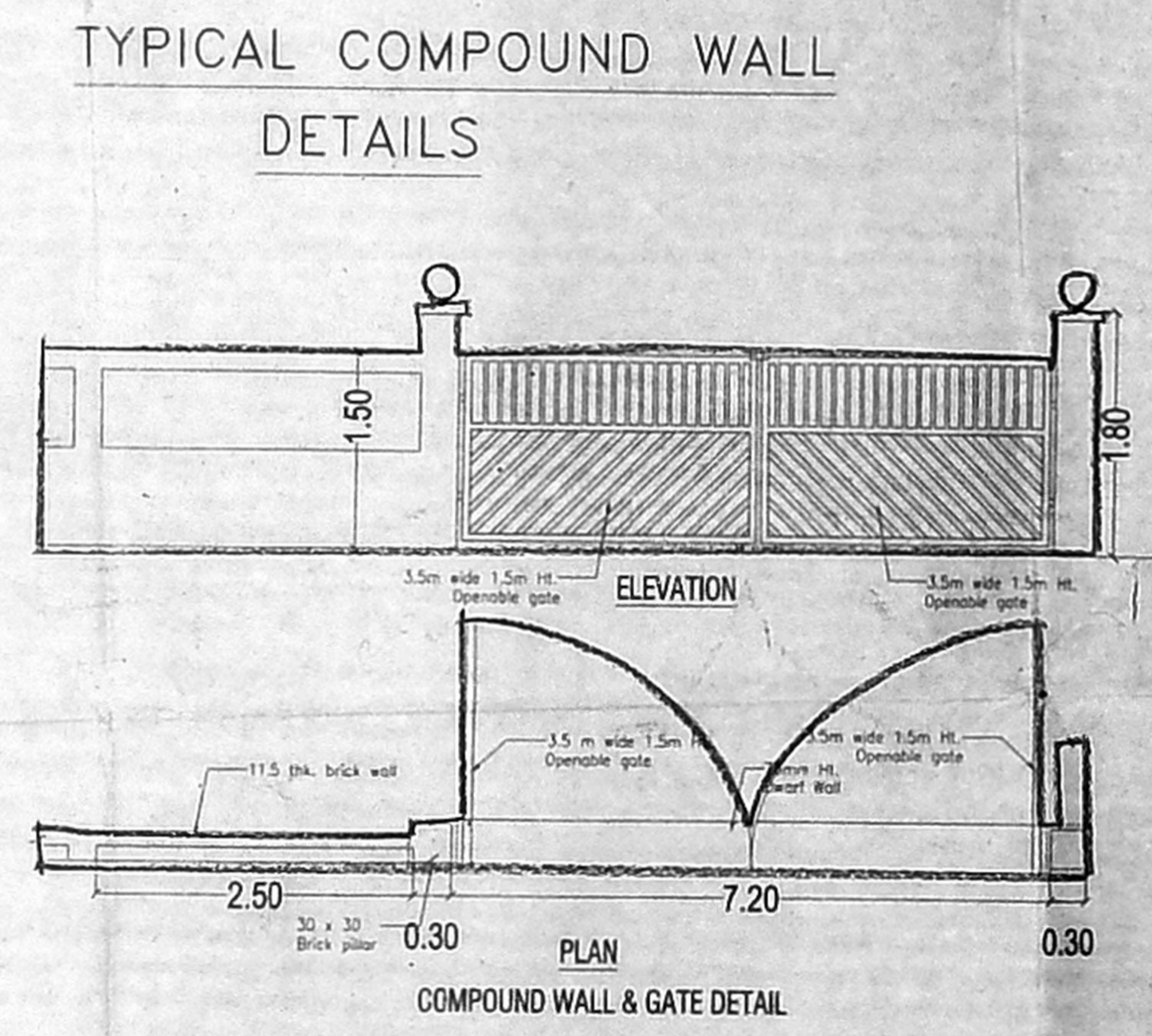
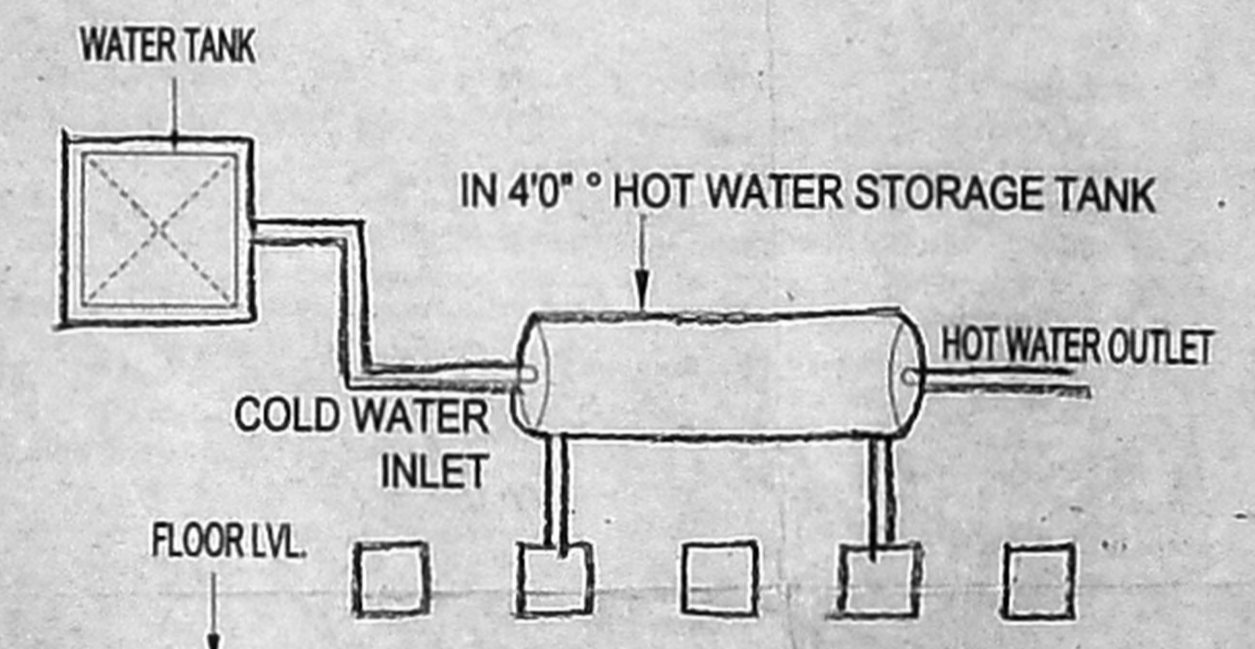
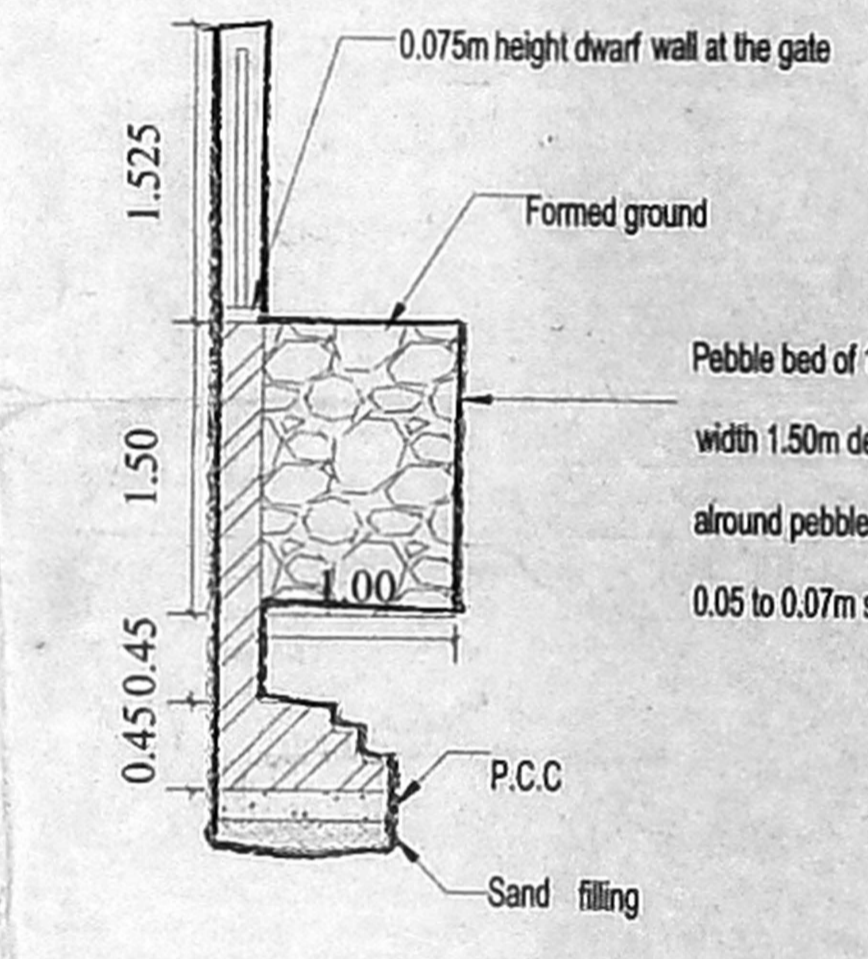
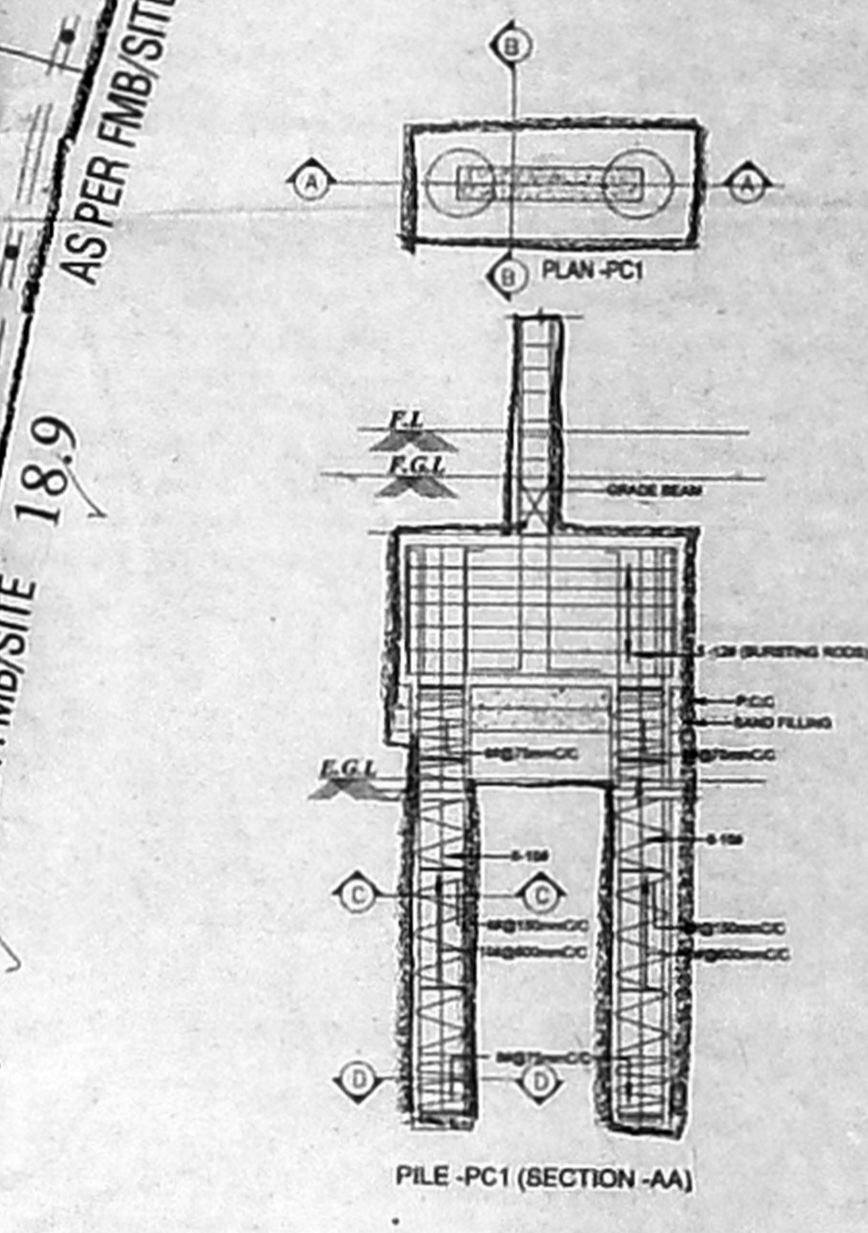

- 1. ALL DIMENSIONS ARE IN METER
2. FIGURED DIMENSIONS SHALL BE FOLLOWED.
3. COLUMN, BEAMS, FOUNDATIONS, ETC. MAY BE ADOPTED AS PER STRUCTURAL CONSULTANT DESIGN.
4. REFER FOR FILE NO.
5. REFERENCE:
6. REFERENCE:

COLOR INDEX:
PROPOSED:
ROAD:
BOUNDARY:

ARCHITECT: METAPHOR Architects Private Limited

CLIENT: TAMIL NADU SLUM CLEARANCE BOARD

TITLE: SITE PLAN

Professional stamps and signatures for ARCHITECT, PLANNING ASST., SENIOR PLANNER, STRUCTURAL ENGINEER, EXECUTIVE ENGINEER, and CHIEF ENGINEER.







PROJECT: THE PROPOSED RECONSTRUCTION OF HIGH RISE BUILDING CONSISTING OF 3 EWS BLOCKS. CONSISTING OF BLOCK 1 GROUND FLOOR + 7 FLOORS WITH 111 DWELLING UNITS, BLOCK 2 GROUND FLOOR + 7 FLOORS WITH 19 DWELLING UNITS & BLOCK 3 GROUND FLOOR + 7 FLOORS WITH 198 DWELLING UNITS TOTALLY 500 EWS DWELLING UNITS ( 3 UNITS USED FOR REFUGE AREA) AT PLOT NO.89 KUPPAIMEDU, R.A.PURAM, MYLAPORE, CHENNAI -600028 BEARING T.S NO.4044/1, BLOCK NO-89, OF MYLAPORE VILLAGE, MAYLAPORE TALUK. IN THE LIMITE OF GREATER CHENNAI CORPORATION DIVISION - 126,ZONE - XI

**SCHEDULE OF JOINERY PER TENEMENT**

TYPE	DESCRIPTION	SIZE(MM)
MD	MAIN DOOR	1000X2100
D1	DOOR	900X2100
D2	DOOR	750X2100
W	WINDOW	1200X1200
GW	GRILL WINDOW	1000X1200
SW	STAIRCASE WINDOW	1200X900
KW	KITCHEN WINDOW	1200X900
V	VENTILATOR	600X600

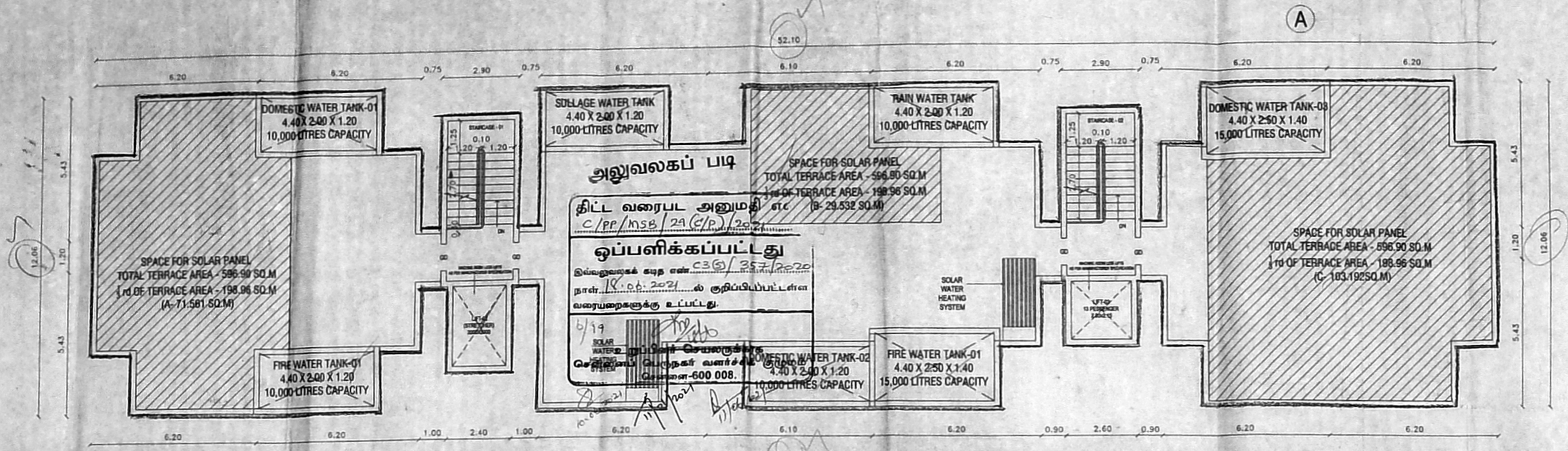

TERRACE FLOOR PLAN

This Planning Permission issued under New Rule TNCDBR, 2019 is subject to final outcome of the W&MD No.8946 of 2019 and WMP (MD) No. 6912 & 6913 of 2019.

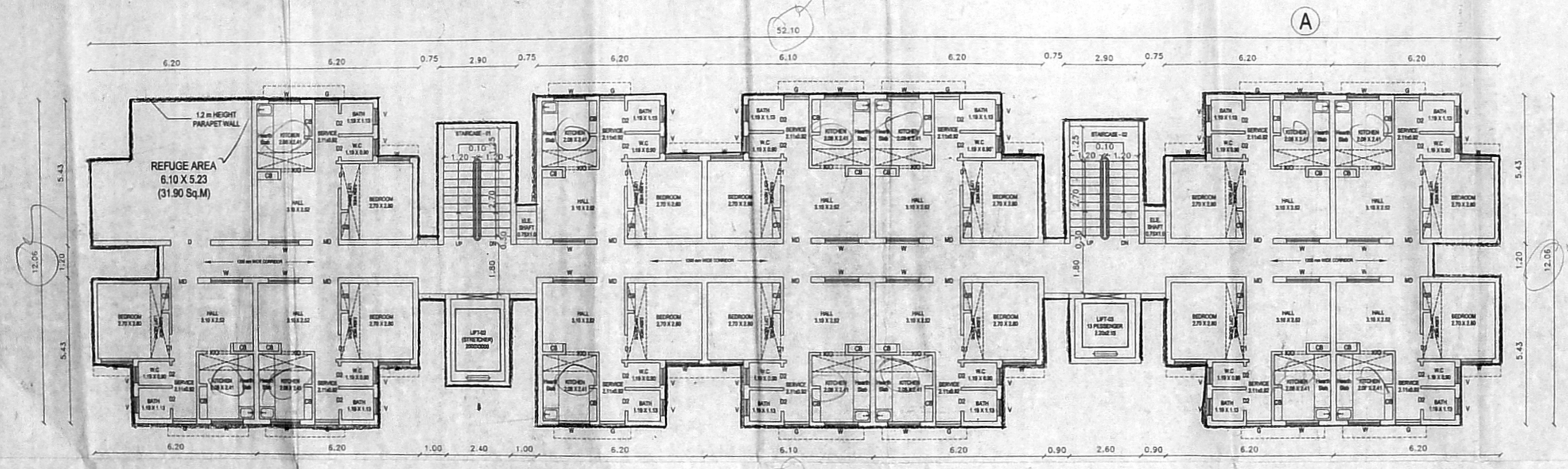

7th FLOOR PLAN - 13 TENEMENTS

BDU's  
 14 BDU's → 1-Refuge Area

- ALL DIMENSIONS ARE IN METER
- FIGURED DIMENSIONS SHALL BE FOLLOWED.
- COLUMN, BEAMS, FOUNDATIONS, ETC, MAY BE ADOPTED AS PER STRUCTURAL CONSULTANT DESIGN.
- REFER FOR FILE NO.
- REFERENCE:
- REFERENCE:

**COLOUR INDEX:**

PROPOSED :	
ROAD :	
BOUNDARY :	

**ARCHITECT:**  
**METAPHOR**  
 Architects Private Limited  
 6/PC/2nd Floor, Magappan Street, Chennai - 37, Tel: 91 44 4388 1341 | info.metaphor@gmail.com

**CLIENT:**  
  
 TAMIL NADU SLUM CLEARANCE BOARD  
 NO.5, KAMARAJAR SALAI, CHENNAI - 600005

**TITLE : BLOCK 1 - FLOOR PLANS**

G +07 FLOORS | 500 TENEMENTS  
**BLOCK 1 - FLOOR PLANS**  
 14 TENEMENTS / FLOOR  
 111 TENEMENTS / BLOCK

<p><b>ARCHITECT</b></p> <p><i>M. Manju</i></p> <p>Registration No: SE/GR-1/2020/07/274                  Registered Structural Engineer Grade-I (SE)                  Tamil Nadu Slum Clearance Board                  F-5, Kamarajar Salai, Chennai-600 005.</p>	<p><b>PLANNING ASST.</b></p> <p><i>[Signature]</i></p>	<p><b>SENIOR PLANNER</b></p>
<p><b>STRUCTURAL ENGINEER</b></p> <p><i>[Signature]</i></p>	<p><b>EXECUTIVE ENGINEER</b>                  DIVISION-VI                  TAMIL NADU SLUM CLEARANCE BOARD                  CHENNAI</p>	<p><b>CHIEF ENGINEER</b></p>







தி.ல. வரைபட அமைதி எண்: C/PP/112/29(E/P)/2021  
 ஒப்பளிக்கப்பட்டது  
 திட்டமிடல்கள் வழி எண்: C3/55/2/2021  
 நாள்: 17.03.2021

அலுவலகப் படி  
 திட்டமிடல்கள் வழி எண்: C3/55/2/2021  
 நாள்: 17.03.2021

SHEET NO : 05/16  
 T.D.NO. 02/2021 71/17/185  
 (GROUND + 7 FLOORS)

PROJECT:  
 THE PROPOSED RECONSTRUCTION OF HIGH RISE BUILDING CONSISTING OF 3 EWS BLOCKS. CONSISTING OF BLOCK 1 GROUND FLOOR + 7 FLOORS WITH 111 DWELLING UNITS, BLOCK 2 GROUND FLOOR + 7 FLOORS WITH 91 DWELLING UNITS & BLOCK 3 GROUND FLOOR + 7 FLOORS WITH 198 DWELLING UNITS TOTALLY 500 EWS DWELLING UNITS (3 UNITS USED FOR REFUGE AREA) AT PLOT NO.89 KUPPAMEDU, R.A.PURAM, MYLAPORE, CHENNAI - 600028 BEARING T.S NO. 4044/1, BLOCK NO-89, OF MYLAPORE VILLAGE, MAYLAPORE TALUK, IN THE LIMITE OF GREATER CHENNAI CORPORATION DIVISION - 126, ZONE - XI

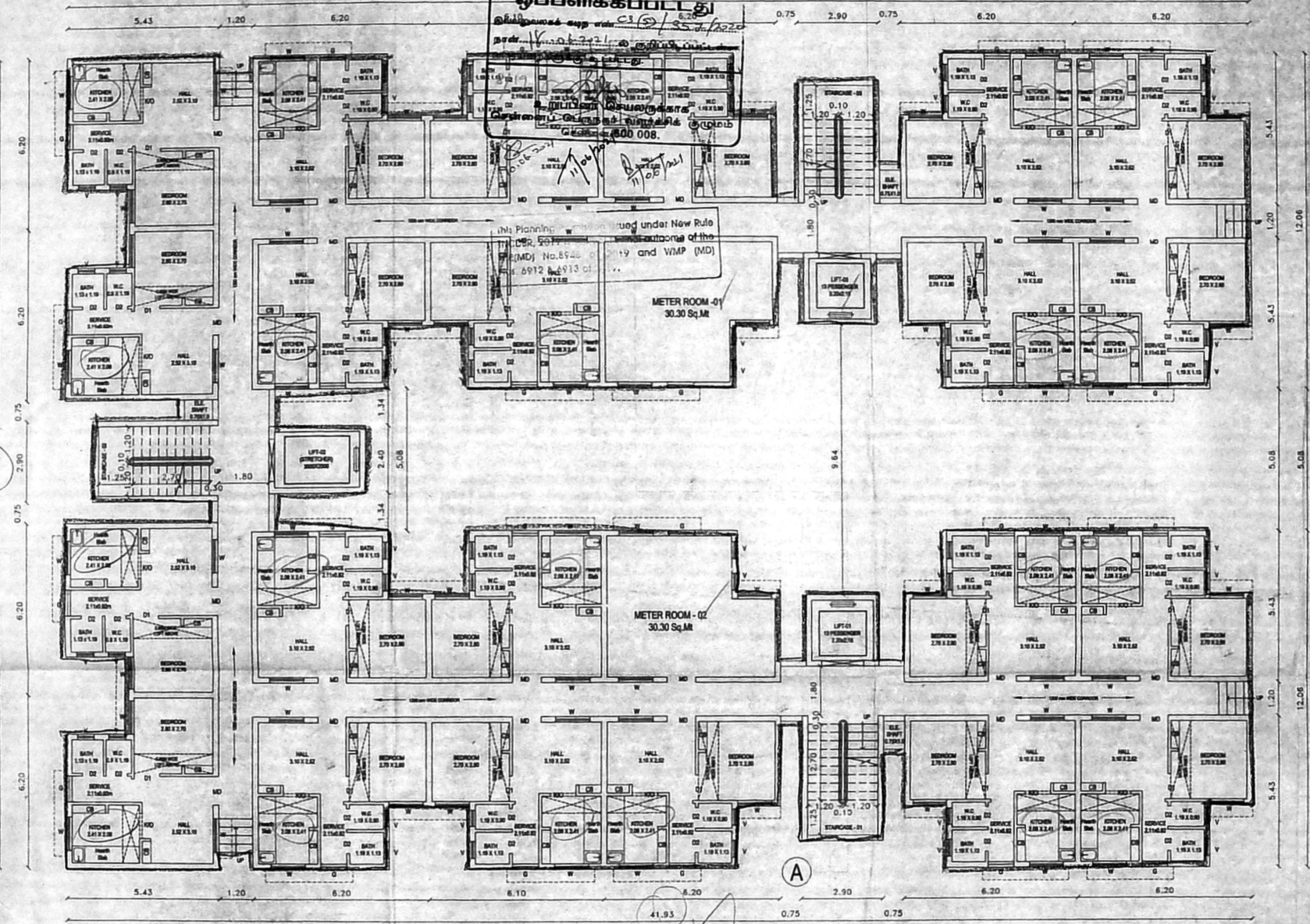

SCHEDULE OF JOINERY PER TENEMENT

TYPE	DESCRIPTION	SIZE(MM)
MD	MAIN DOOR	1000X2100
D1	DOOR	900X100
D2	DOOR	750X100
W	WINDOW	1200X1200
GW	GRILL WINDOW	1000X1200
SW	STAIRCASE WINDOW	1200X900
KW	KITCHEN WINDOW	1200X900
V	VENTILATOR	600X600

1. ALL DIMENSIONS ARE IN METER
2. FIGURED DIMENSIONS SHALL BE FOLLOWED.
3. COLUMN, BEAMS, FOUNDATIONS, ETC, MAY BE ADOPTED AS PER STRUCTURAL CONSULTANT DESIGN.
4. REFER FOR FILE NO.
5. REFERENCE:
6. REFERENCE:

COLOUR INDEX:

PROPOSED :	
ROAD :	
BOUNDARY :	

ARCHITECT:  
**METAPHOR**  
 Architects Private Limited  
 6/2/PCB, 2nd Floor, Mogappair West, Chennai - 37.  
 MCCA Reg. No. CA/2003/32227  
 CMDA Reg. No. RA/GR/JI/18/08/333  
 CORPORATION OF CHENNAI RA100902019  
 DTCP Reg. No. RA/GR/JI/05/12019

CLIENT:  
  
 TAMIL NADU SLUM CLEARANCE BOARD  
 NO.8, KAMARAJAR SALAI, CHENNAI - 600005

TITLE:  
**GROUND FLOOR PLAN**

G +07 FLOORS | 500 TENEMENTS  
**BLOCK 2 - GROUND FLOOR PLAN**  
 24 TENEMENTS / FLOOR  
 191 TENEMENTS / BLOCK

M. MANJU  
 (ARCHITECTURE CONSTRUCTION MANAGEMENT)  
 REGISTERED ARCHITECT - GRADE I  
 METAPHOR ARCHITECTS PRIVATE LIMITED  
 6/2/PCB, 2nd Floor, Mogappair West, Chennai - 37.  
 MCCA Reg. No. CA/2003/32227  
 CMDA Reg. No. RA/GR/JI/18/08/333  
 CORPORATION OF CHENNAI RA100902019  
 DTCP Reg. No. RA/GR/JI/05/12019  
 ARCHITECT

*Balajirajan*  
 PLANNING ASST.

*U. Manimekalai*  
 EXECUTIVE ENGINEER  
 DIVISION-VI  
 TAMILNADU SLUM CLEARANCE BOARD  
 EXECUTIVE ENGINEER

*U. Manimekalai*  
 U. MANIMEKALAI, M.A. MTP, ATP.  
 SENIOR PLANNER  
 TAMILNADU SLUM CLEARANCE BOARD  
 KAMARAJAR SALAI,  
 CHENNAI-600 005.  
 CHIEF ENGINEER

GROUND FLOOR PLAN (22 TENEMENTS)







திருத்தப் வரைபடம்  
 தாள்: 11.05.2021  
 செ.வெ.வகு. (பி)  
 தாள்: C3(5)/357/2020  
 உதவியாளர்  
 தி. அ.  
 17.3.2021

T.D.NO. 02/2021  
 (GROUND+7 FLOORS)

PROJECT:  
 THE PROPOSED RECONSTRUCTION OF HIGH RISE BUILDING CONSISTING OF 3 EWS BLOCKS, CONSISTING OF BLOCK 1 GROUND FLOOR +7 FLOORS WITH 111 DWELLING UNITS, BLOCK 2 GROUND FLOOR +7 FLOORS WITH 191 DWELLING UNITS & BLOCK 3 GROUND FLOOR +7 FLOORS WITH 198 DWELLING UNITS TOTALLY 500 EWS DWELLING UNITS ( 3 UNITS USED FOR REFUGE AREA ) AT PLOT NO.89 KUPPAIMEDU, R.A.PURAM, MYLAPORE, CHENNAI -600028 BEARING T.S.NO.4044/1, BLOCK NO-89, OF MYLAPORE VILLAGE, MAYLAPORE TALUK, IN THE LIMITE OF GREATER CHENNAI CORPORATION DIVISION - 126, ZONE - XI

SCHEDULE OF JOINERY PER TENEMENT

TYPE	DESCRIPTION	SIZE(MM)
MD	MAIN DOOR	1000X2100
D1	DOOR	900X2100
D2	DOOR	750X2100
W	WINDOW	1200X1200
GW	GRILL WINDOW	1000X1200
SW	STAIRCASE WINDOW	1200X900
KW1	KITCHEN WINDOW	1200X900
V	VENTILATOR	600X600

1. ALL DIMENSIONS ARE IN METER
2. FIGURED DIMENSIONS SHALL BE FOLLOWED.
3. COLUMN, BEAMS, FOUNDATIONS, ETC, MAY BE ADOPTED AS PER STRUCTURAL CONSULTANT DESIGN.
4. REFER FOR FILE NO.
5. REFERENCE:
6. REFERENCE:

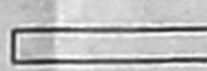
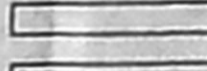
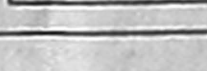
COLOUR INDEX:  
 PROPOSED :   
 ROAD :   
 BOUNDARY : 

ARCHITECT :  
**METAPHOR**  
 Architects Private Limited  
 4385 1341 | info.metaphor@gmail.com

CLIENT:  
 TAMIL NADU SLUM CLEARANCE BOARD  
 NO.8, KAMARAJAR SALAI, CHENNAI - 600005

TITLE :  
**TYPICAL FLOOR PLAN**

அலுவலகப் படி

திட்ட வரைபட அனுமதி எ. C/PP/MSG/29 (ச.ப.)/2021

ஒப்பளிக்கும்படிது

இவ்வரைபடக் கடித எண்: C3(5)/357/2020

தாள்: 11.05.2021

சென்னை: 17.3.2021

சென்னை: 17.3.2021

சென்னை: 17.3.2021

சென்னை: 17.3.2021

சென்னை: 17.3.2021

சென்னை: 17.3.2021

சென்னை: 17.3.2021

சென்னை: 17.3.2021

சென்னை: 17.3.2021

சென்னை: 17.3.2021

சென்னை: 17.3.2021

சென்னை: 17.3.2021

சென்னை: 17.3.2021

சென்னை: 17.3.2021

சென்னை: 17.3.2021

சென்னை: 17.3.2021

சென்னை: 17.3.2021

சென்னை: 17.3.2021

சென்னை: 17.3.2021

சென்னை: 17.3.2021

சென்னை: 17.3.2021

சென்னை: 17.3.2021

சென்னை: 17.3.2021

சென்னை: 17.3.2021

சென்னை: 17.3.2021

சென்னை: 17.3.2021

சென்னை: 17.3.2021

சென்னை: 17.3.2021

சென்னை: 17.3.2021

சென்னை: 17.3.2021

சென்னை: 17.3.2021

சென்னை: 17.3.2021

சென்னை: 17.3.2021

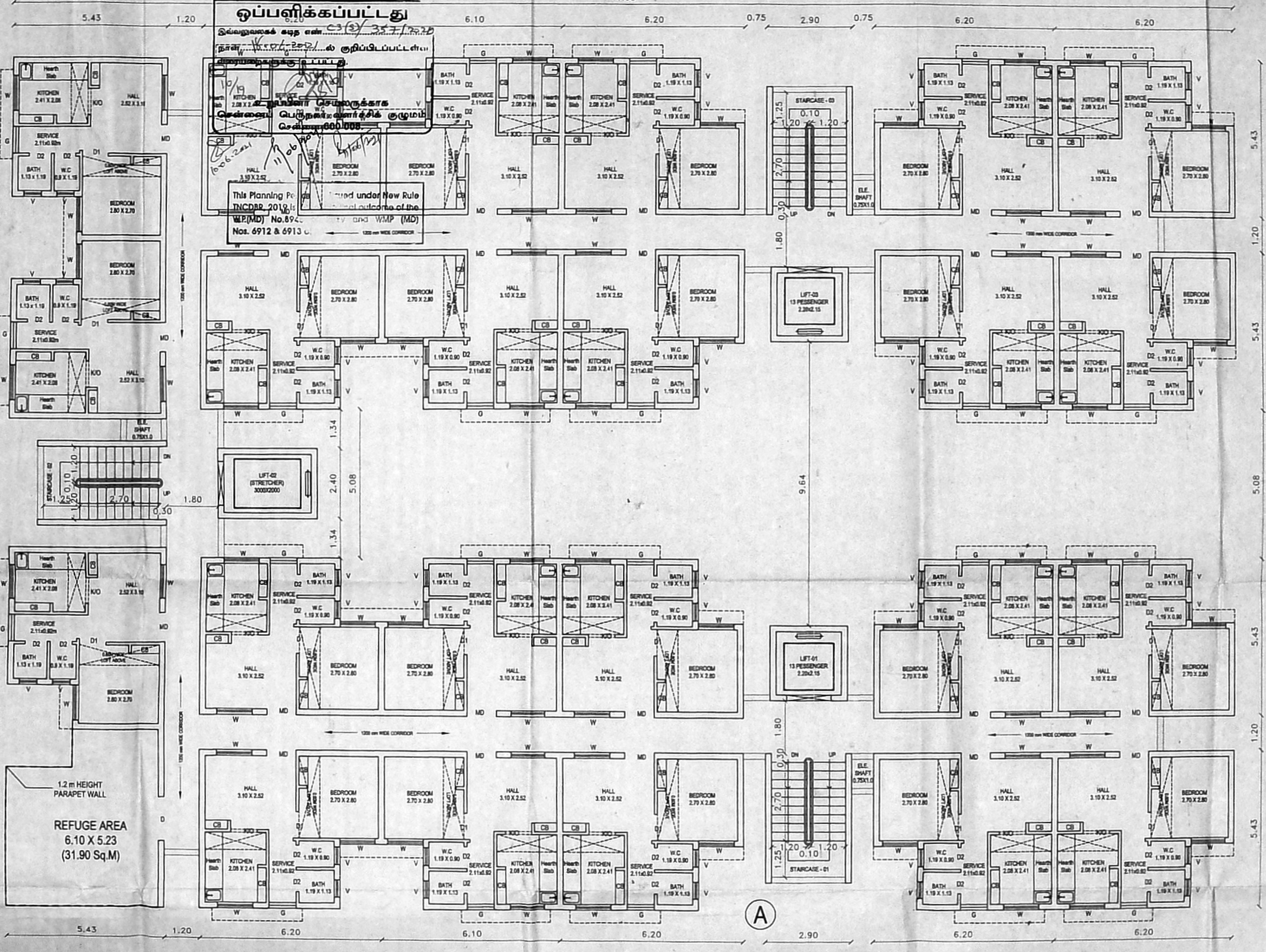

7th FLOOR PLAN - 23 TENEMENTS

G +07 FLOORS | 500 TENEMENTS  
**BLOCK 2 - 7th FLOOR PLAN**  
 23 TENEMENTS / FLOOR

M. MANJU  
 (ARCHT. M.S. (CONSTRUCTION MANAGEMENT)  
 REGISTERED ARCHITECT - GRADE I  
 METAPHOR ARCHITECTS PRIVATE LIMITED  
 02/POB, 2nd Floor, Mogappair West, Chennai - 37.  
 MCOA Reg. No. CA/2863/20027  
 CMAA Reg. No. RA/08/11/08/253  
 CORPORATION OF CHENNAI RA/08/2019  
 DTCP Reg. No. RA/GR/11/08/0119

*B. Rajan*  
 PLANNING ASST.  
  
*K. Suresh*  
 Executive Engineer  
 Division - VI  
 Tamil Nadu Slum Clearance Board  
 Chennai - 600004

*U. Manimekhalai*  
 SENIOR PLANNER  
 U. MANIMEKALAI, M.A. MTP. A.T.P.  
 SENIOR PLANNER  
 TAMIL NADU SLUM CLEARANCE BOARD,  
 CHIEF ENGINEER 005.



PROJECT:  
THE PROPOSED RECONSTRUCTION OF HIGH RISE BUILDING CONSISTING OF 3 EWS BLOCKS. CONSISTING OF BLOCK 1 GROUND FLOOR + 7 FLOORS WITH 111 DWELLING UNITS, BLOCK 2 GROUND FLOOR + 7 FLOORS WITH 191 DWELLING UNITS & BLOCK 3 GROUND FLOOR + 7 FLOORS WITH 198 DWELLING UNITS TOTALLY 500 EWS DWELLING UNITS ( 3 UNITS USED FOR REFUGE AREA) AT PLOT NO.89 KUPPAMEDU, R.A.PURAM, MYLAPORE, CHENNAI - 600028 BEARING T.S. NO. 4044/1, BLOCK NO-89, OF MYLAPORE VILLAGE, MAYLAPORE TALUK, IN THE LIMITE OF GREATER CHENNAI CORPORATION DIVISION - 126, ZONE - XI

SCHEDULE OF JOINERY PER TENEMENT

TYPE	DESCRIPTION	SIZE(MM)
MD	MAIN DOOR	1000X2100
D1	DOOR	800X2100
D2	DOOR	750X2100
W	WINDOW	1200X1200
GW	GRILL WINDOW	1000X1200
SW	STAIRCASE WINDOW	1200X900
KW1	KITCHEN WINDOW	1200X900
V	VENTILATOR	600X800

1. ALL DIMENSIONS ARE IN METER
2. FIGURED DIMENSIONS SHALL BE FOLLOWED.
3. COLUMN, BEAMS, FOUNDATIONS, ETC, MAY BE ADOPTED AS PER STRUCTURAL CONSULTANT DESIGN.
4. REFER FOR FILE NO.
5. REFERENCE :
6. REFERENCE :

COLOUR INDEX :

PROPOSED	: <input type="checkbox"/>
ROAD	: <input type="checkbox"/>
BOUNDARY	: <input type="checkbox"/>

ARCHITECT :  
**METAPHOR**  
Architects Private Limited  
62/POK, 2nd Floor, Nageswari West, Chennai - 37, Tamil Nadu  
4336 1343 | info.metaphor@gmail.com

CLIENT:  
 TAMIL NADU SLUM CLEARANCE BOARD  
NO. 5, KAMARAJAR SALAI, CHENNAI - 600025

TITLE :  
**TERRACE FLOOR PLAN**

திருத்தப் வரைபடம் T  
திகதி 11.03.2021

பெயர் (பி) :  
நாள் : 03/03/2020  
உயர்மன்றம் :  
கூர்ந்தாய்வு :  
பி.உ. :  
உ.தி.அ. :

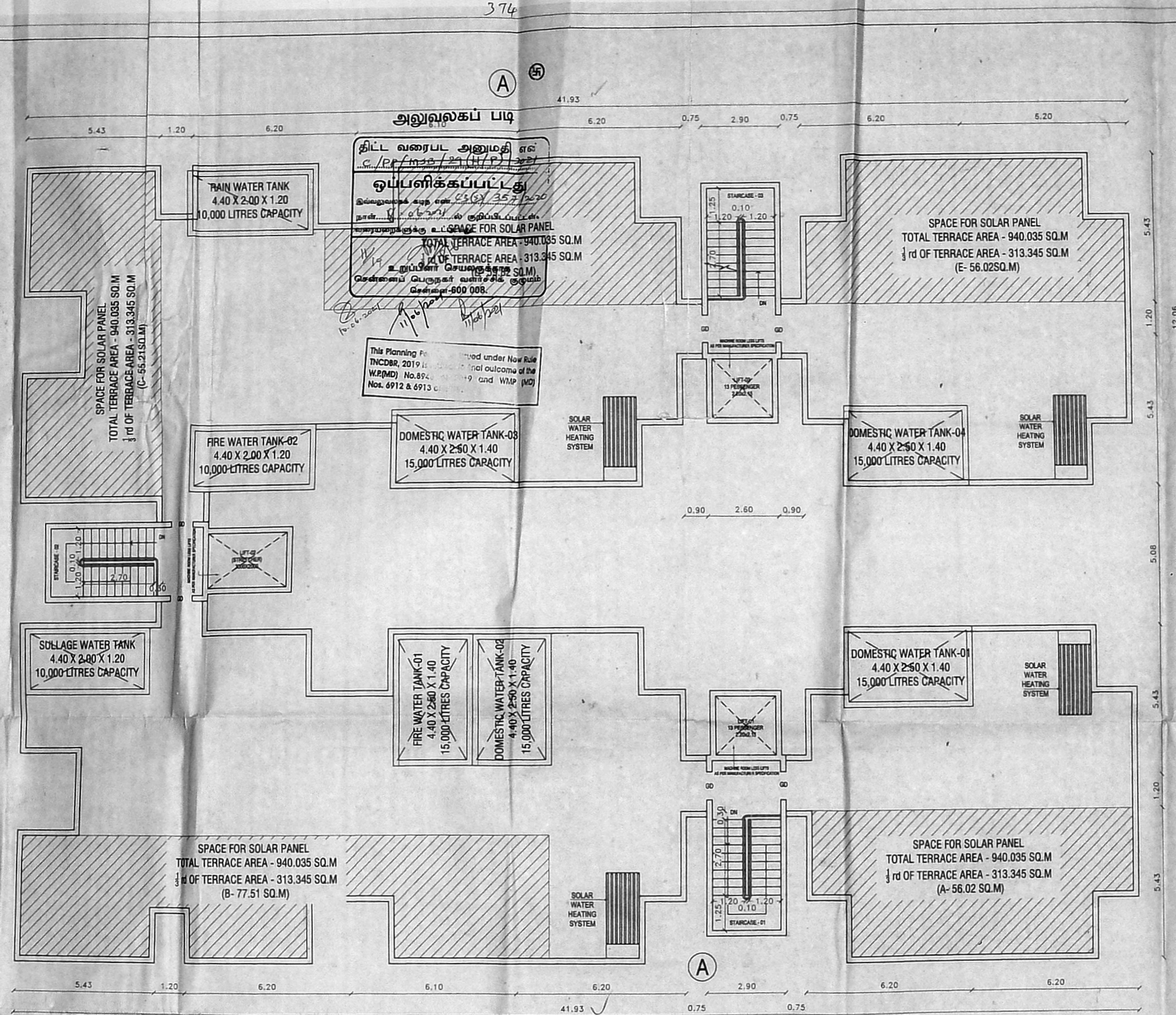

TERRACE FLOOR PLAN

G +07 FLOORS | 500 TENEMENTS  
**BLOCK 2 - TERRACE FLOOR PLAN**

**M. Manju**  
B.A.R.C.H. U.S. (CONSTRUCTION MANAGEMENT)  
REGISTERED ARCHITECT - GRADE I  
METAPHOR ARCHITECTS PRIVATE LIMITED  
02/POK, 2nd Floor, Nageswari West, Chennai - 37,  
MCOA Reg. No. CA/2003/13227  
CNSA Reg. No. RAJ/GR/14/02/343  
CORPORATION OF CHENNAI RA/10002019  
DTCP Reg. No. RA/GR/1/006/2019

ARCHITECT

**K. Suresh**  
Executive Engineer  
Division - VI  
Tamil Nadu Slum Clearance Board  
Chennai - 600025

EXECUTIVE ENGINEER

**U. Manimekalai**  
Senior Planner  
CHIEF ENGINEER

U. MANIMEKALAI, M.A., M.P., A.T.P.,  
SENIOR PLANNER  
TAMIL NADU SLUM CLEARANCE BOARD,  
No. 5, KAMARAJAR SALAI,  
CHENNAI - 600025



332

அலுவலகப் படி  
SHEET NO : 09/16  
T.D.NO. 02/2021 72 X 18.8  
(GROUND + 7 FLOORS)

PROJECT:  
THE PROPOSED RECONSTRUCTION OF HIGH RISE BUILDING CONSISTING OF 3 EWS BLOCKS. CONSISTING OF BLOCK 1 GROUND FLOOR + 7 FLOORS WITH 111 DWELLING UNITS. BLOCK 2 GROUND FLOOR + 7 FLOORS WITH 191 DWELLING UNITS & BLOCK 3 GROUND FLOOR + 7 FLOORS WITH 198 DWELLING UNITS TOTALLY 500 EWS DWELLING UNITS ( 3 UNITS USED FOR REFUGEE AREA) AT PLOT NO.89 KUPPAIMEDU, R/A.PURAM, MYLAPORE, CHENNAI -600028 BEARING T.S. NO.4044/1, BLOCK NO-89, OF MYLAPORE VILLAGE, MAYLAPORE TALUK, IN THE LIMITE OF GREATER CHENNAI CORPORATION DIVISION -126, ZONE - XI

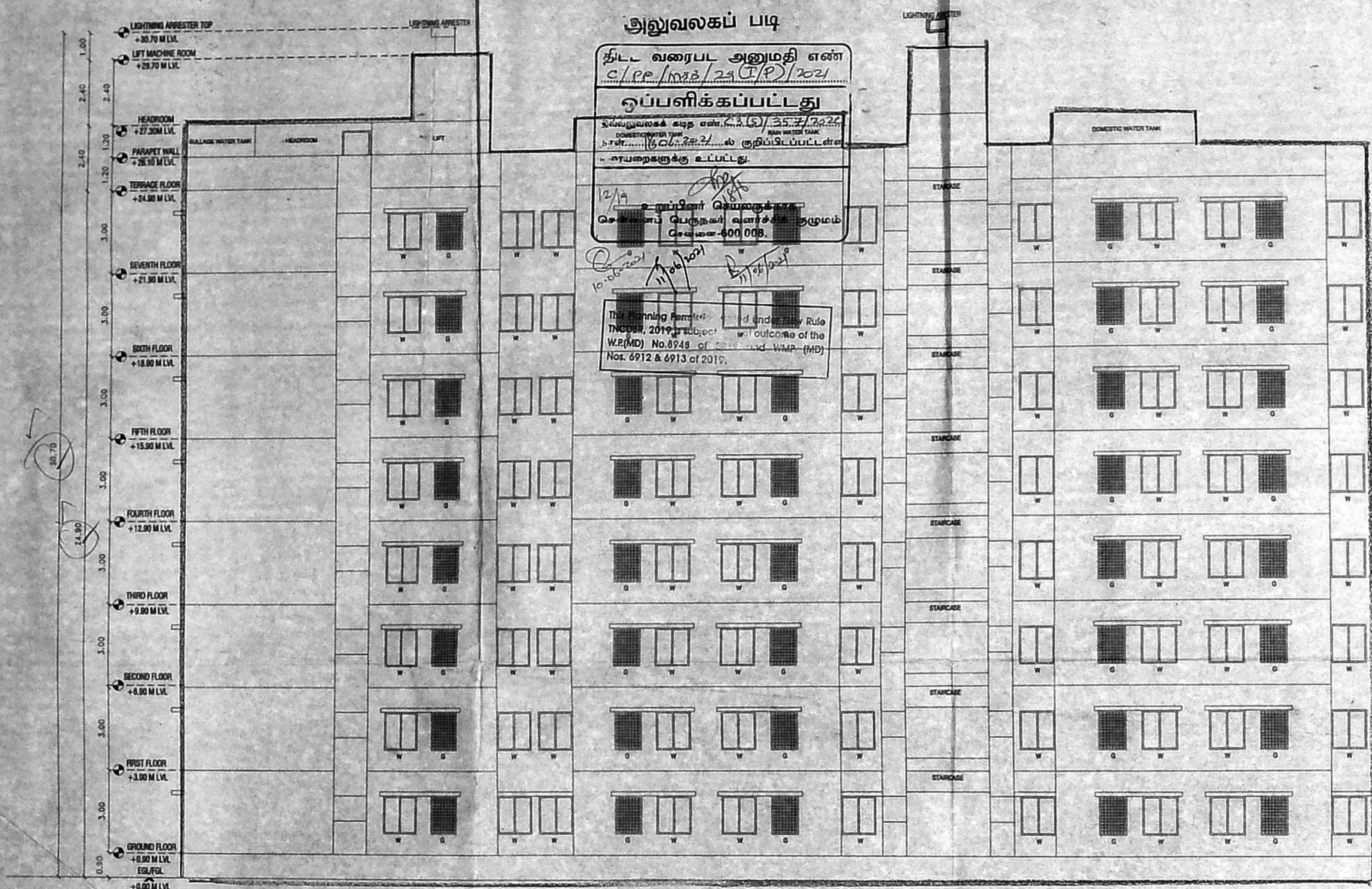

G +07 FLOORS | 500 TENEMENTS  
**BLOCK 2 - ELEVATION**  
24 TENEMENTS / FLOOR  
191 TENEMENTS / BLOCK

1. ALL DIMENSIONS ARE IN METER
2. FIGURED DIMENSIONS SHALL BE FOLLOWED.
3. COLUMN, BEAMS, FOUNDATIONS, ETC, MAY BE ADOPTED AS PER STRUCTURAL CONSULTANT DESIGN.
4. REFER FOR FILE NO.
5. REFERENCE:
6. REFERENCE:

COLOUR INDEX:  
PROPOSED :   
ROAD :   
BOUNDARY :

ARCHITECT:  
**METAPHOR**  
Architects Private Limited  
22/23/24 Floor, Meenambakkam, Chennai - 37, Tel: 99-44-4358-1341 | info.metaphor@gmail.com

CLIENT:  
 TAMIL NADU SLUM CLEARANCE BOARD  
NO. 8, KAMARAJAR SALAI, CHENNAI - 600005

TITLE:  
**ELEVATION**

M. MANJU/  
B.ARCH, M.S. (CONSTRUCTION MANAGEMENT)  
REGISTERED ARCHITECT - GRADE I  
METAPHOR ARCHITECTS PRIVATE LIMITED  
02/PCB, 2nd Floor, Meenambakkam, Chennai - 37.  
MCOA Reg. No. CA 2003/32227  
CMDA Reg. No. RA/GR/J/19/08/333  
CORPORATION OF CHENNAI RA 100902019  
DTCP Reg. No. RA/100/10051919  
ARCHITECT

*(Signature)*  
PLANNING ASST.

SENIOR PLANNER

*(Signature)*  
Registration No: SE/GR-1/2020/07/274  
Registered Structural Engineer Grade-I (SE)  
Tamil Nadu Slum Clearance Board  
#STRUCYU.P.S., Chennai-600005.

*(Signature)*  
EXECUTIVE ENGINEER  
DIVISION-VI  
TAMILNADU SLUM CLEARANCE BOARD  
EXECUTIVE ENGINEER

*(Signature)*  
U. MANIMEKALAI, M.A., MTP, AITP,  
SENIOR PLANNER  
TAMILNADU SLUM CLEARANCE BOARD,  
CHIEF ENGINEER  
CHENNAI-600005



அலுவலகப் படம்

திருத்திய வரைபடம்  
 நாள் 11.03.2021

அலுவலகப் படம்  
 SECTION

SHEET NO : 10/16

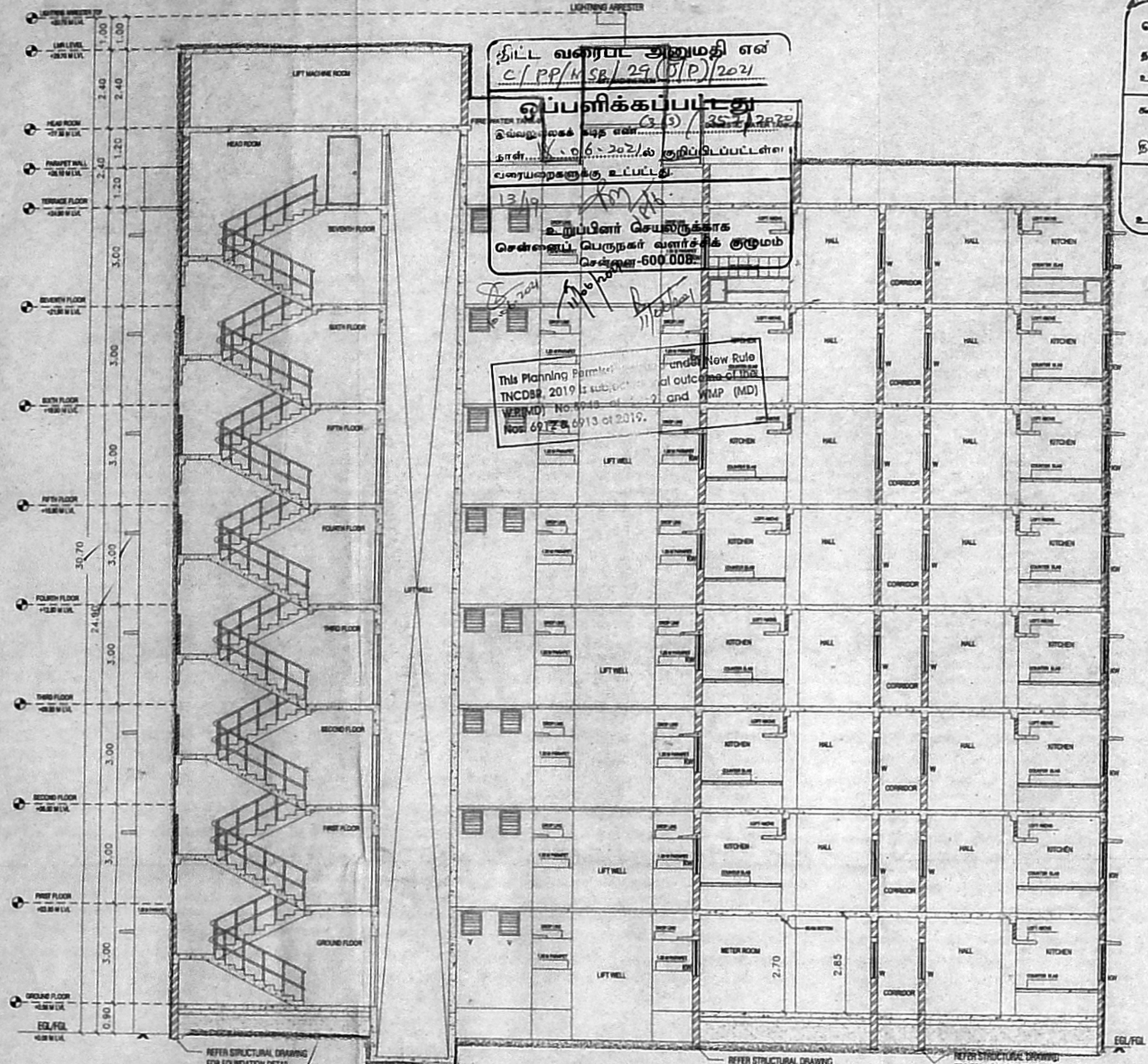

திட்ட வரைபட அனுமதி எண்  
 C/PP/MSB/29(O/P)/2021  
 ஒப்பளிக்கப்பட்டது  
 இயலாமை கமிட்டி எண்  
 நாள் 06-2021ல் குறிப்பிடப்பட்டன  
 உறுப்பினர் செயலாக்கக்  
 சென்னை பெருநகர் வளர்ச்சித் துறைமன்றம்  
 சென்னை-600 008

This Planning Permission is issued under New Rule  
 TNCDBR 2019 is subject to the outcome of the  
 W/MD No. 6913 of 2019 and WMP (MD)  
 No. 6913 of 2019.

செயலாக்க (பி) எண்  
 நாள் 03(5)/357/2020  
 உறுப்பினர்  
 கர்ந்தாய்வு  
 இ. 12-3-2021  
 உ. 03/03/2021

T.D.NO. 02/2021  
 (GROUND + 7 FLOORS)  
 PROJECT:  
 THE PROPOSED RECONSTRUCTION OF HIGH RISE BUILDING CONSISTING OF 3EWS BLOCKS, CONSISTING OF BLOCK 1 GROUND FLOOR + 7 FLOORS WITH 111 DWELLING UNITS, BLOCK 2 GROUND FLOOR + 7 FLOORS WITH 191 DWELLING UNITS & BLOCK 3 GROUND FLOOR + 7 FLOORS WITH 198 DWELLING UNITS TOTALLY 500 EWS DWELLING UNITS (3 UNITS USED FOR REFUGEE AREA) AT PCOT NO.89 KUPPAMEDU, R.A.PURAM, MYLAPORE, CHENNAI - 600028 BEARING T.S. NO.404/1, BLOCK NO-89, OF MYLAPORE VILLAGE, MAYLAPORE TALUK, IN THE LIMITE OF GREATER CHENNAI CORPORATION DIVISION - 126, ZONE - XI

1. ALL DIMENSIONS ARE IN METER
2. FIGURED DIMENSIONS SHALL BE FOLLOWED.
3. COLUMN, BEAMS, FOUNDATIONS, ETC. MAY BE ADOPTED AS PER STRUCTURAL CONSULTANT DESIGN.
4. REFER FOR FILE NO.
5. REFERENCE
6. REFERENCE

COLOR INDEX:  
 PROPOSED :   
 ROAD :   
 BOUNDARY :

ARCHITECT:  
**METAPHOR**  
 ARCHITECTS PRIVATE LIMITED  
 40/23rd Street, Mogappair West, Chennai - 37.  
 4360 1344 | 9979-metaphor@gmail.com

CLIENT:  
  
 TAMIL NADU SLUM CLEARANCE BOARD  
 NO.5, KAMARAJAR SALAI, CHENNAI - 600 005

TITLE : SECTION

G +07 FLOORS | 500 TENEMENTS  
**BLOCK 2 - SECTION**  
 24 TENEMENTS / FLOOR  
 191 TENEMENTS / BLOCK

**M. MANJU**  
 B.Arch, M.S. (CONSTRUCTION MANAGEMENT)  
 REGISTERED ARCHITECT  
 METAPHOR ARCHITECTS PRIVATE LIMITED  
 02/POB, 2nd Floor, Mogappair West, Chennai - 37.  
 MCOA Reg. No. CA/2003/32227  
 CMDA Reg. No. RA/GR/119/08/333  
 CORPORATION OF CHENNAI RA/0092019  
 DTCP Reg. No. RA/GR/005/2019  
 ARCHITECT

**B. Suresh**  
 Registration No: SE/GR-1/2020/07/274  
 Registered Structural Engineer Grade-I (SE)  
 Tamil Nadu Slum Clearance Board  
 # 5, Kamarajar Salai, Chennai-600 005.

**Balajee**  
 PLANNING ASST.  
 SENIOR PLANNER

**EXECUTIVE ENGINEER**  
 DIVISION-VI  
 TAMILNADU SLUM CLEARANCE BOARD  
 EXECUTIVE ENGINEER

**MANIMEKALAI, M.A. MTP, AITP.**  
 CHIEF ENGINEER PLANNER  
 TAMILNADU SLUM CLEARANCE BOARD  
 NO. 5, KAMARAJAR SALAI  
 CHENNAI-600 005.





அலுவலகப் படி  
 T.D. NO. 02/2021  
 (GROUND + 7 FLOORS)  
 த.எண். 03(3) 957 / 0000  
 உத்தியோகம்  
 கூர்ந்தாய்வு  
 17-3-2021  
 2-10-21

PROJECT:  
 THE PROPOSED RECONSTRUCTION OF HIGH RISE BUILDING CONSISTING OF 3 EWS BLOCKS. CONSISTING OF BLOCK 1 GROUND FLOOR + 7 FLOORS WITH 111 DWELLING UNITS, BLOCK 2 GROUND FLOOR + 7 FLOORS WITH 191 DWELLING UNITS & BLOCK 3 GROUND FLOOR + 7 FLOORS WITH 198 DWELLING UNITS TOTALLY 500 EWS. DWELLING UNITS ( 3 UNITS USED FOR REFUGEE AREA) AT PLOT NO.89 KUPPAMEDU, R.A. PURAM, MYLAPORE, CHENNAI - 600028 BEARING T.S. NO.4044/1, BLOCK NO-89, OF MYLAPORE VILLAGE, MAYLAPORE TALUK, IN THE LIMITE OF GREATER CHENNAI CORPORATION DIVISION - 126\_ZONE - XI

SCHEDULE OF JOINERY PER TENEMENT

TYPE	DESCRIPTION	SIZE(MM)
MD	MAIN DOOR	1000X2100
D1	DOOR	900X2100
D2	DOOR	750X2100
W	WINDOW	1200X1200
GW	GRILL WINDOW	1000X1200
KW1	KITCHEN WINDOW	1200X900
V	VENTILATOR	800X800

1. ALL DIMENSIONS ARE IN METER.
2. FIGURED DIMENSIONS SHALL BE FOLLOWED.
3. COLUMN, BEAMS, FOUNDATIONS, ETC, MAY BE ADOPTED AS PER STRUCTURAL CONSULTANT DESIGN.
4. REFER FOR FILE NO.
5. REFERENCE :
6. REFERENCE :

COLOR INDEX:  
 PROPOSED :   
 ROAD :   
 BOUNDARY : 

ARCHITECT :  
**METAPHOR**  
 ARCHITECTS PRIVATE LIMITED  
 4385/1341 | info.metaphor@gmail.com

CLIENT:  
 TAMIL NADU SLUM CLEARANCE BOARD  
 604, VENTNALAR SALAI, CHENNAI - 600005

TITLE :  
**GROUND FLOOR PLAN**

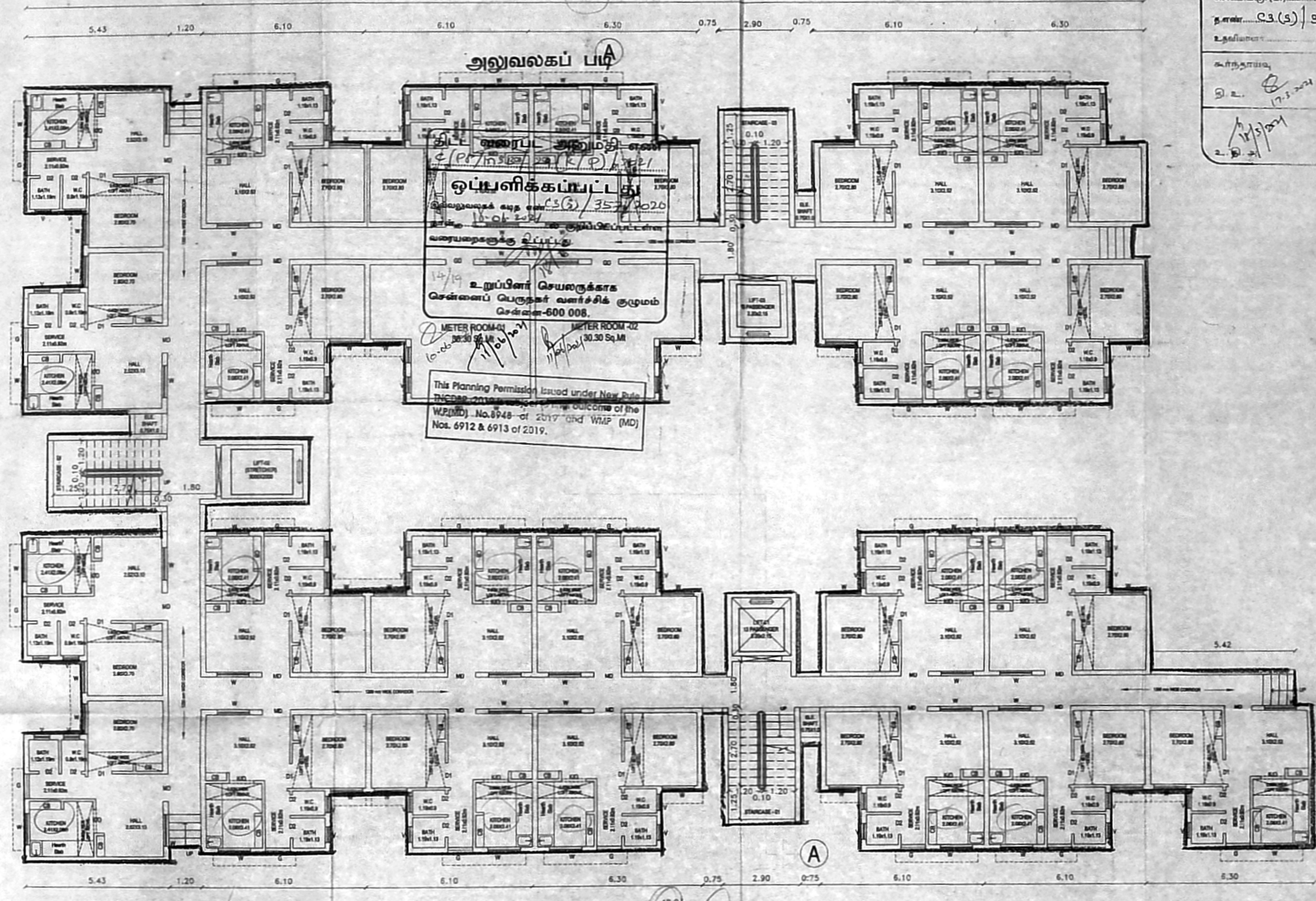

GROUND FLOOR PLAN (23 TENEMENTS)

G +07 FLOORS / 500 TENEMENTS  
**BLOCK 3 - GROUND FLOOR PLAN**  
 25 TENEMENTS / FLOOR  
 198 TENEMENTS / BLOCK

**M. MANJU**  
 (ARCHITECT) (MANAGEMENT)  
 REGISTERED ARCHITECT - GRADE I  
 METAPHOR ARCHITECTS PRIVATE LIMITED  
 62/POK, 2nd Floor, West, Chennai - 37.  
 MCOA Reg. No. RA/CR/11/19/08/333  
 CMDA Reg. No. RA/CR/11/19/08/333  
 CORPORATION OF CHENNAI RA100902019  
 DTCP Reg. No. RA/17/2011/0047/0514

**Q. G. Sankar**  
 Registration No: SE/GR-11/2020/07/274  
 Registered Structural Engineer Grade-I (SE)  
 Tamil Nadu Slum Clearance Board  
 STRUCTURAL ENGINEERS.

**Balajanth**  
 PLANNING ASST.

**Executive Engineer**  
 DIVISION-VI  
 TAMIL NADU SLUM CLEARANCE BOARD  
 CHENNAI

**Senior Planner**

**U. MANIMEKALAI, M.A. MTP, AITP.**  
 SENIOR PLANNER  
 TAMIL NADU SLUM CLEARANCE BOARD,  
 No. 6, KAMARAJAR SALAI,  
 CHENNAI - 600005



PROJECT:  
THE PROPOSED RECONSTRUCTION OF HIGH RISE BUILDING CONSISTING OF 3 EWS BLOCKS. CONSISTING OF BLOCK 1 GROUND FLOOR + 7 FLOORS WITH 111 DWELLING UNITS, BLOCK 2 GROUND FLOOR + 7 FLOORS WITH 191 DWELLING UNITS & BLOCK 3 GROUND FLOOR + 7 FLOORS WITH 198 DWELLING UNITS TOTALLY 500 EWS DWELLING UNITS ( 3 UNITS USED FOR REFUGE AREA) AT PLOT NO.89 KUPPAMEDU, R.A. PURAM, MYLAPORE, CHENNAI - 600028 BEARING T.S. NO.4044/1, BLOCK NO-89, OF MYLAPORE VILLAGE, MYLAPORE TALUK, IN THE LIMITE OF GREATER CHENNAI CORPORATION DIVISION - 126, ZONE - XI

SCHEDULE OF JOINERY PER TENEMENT

TYPE	DESCRIPTION	SIZE(MM)
MD	MAIN DOOR	1000X2100
D1	DOOR	900X2100
D2	DOOR	750X2100
W	WINDOW	1200X1200
GW	GRILL WINDOW	1000X1300
KW1	KITCHEN WINDOW	1200X300
V	VENTILATOR	600X300

- ALL DIMENSIONS ARE IN METER
- FIGURED DIMENSIONS SHALL BE FOLLOWED.
- COLUMN, BEAMS, FOUNDATIONS, ETC. MAY BE ADOPTED AS PER STRUCTURAL CONSULTANT DESIGN.
- REFER FOR FILE NO.
- REFERENCE:
- REFERENCE:

COLOUR INDEX:  
 PROPOSED :   
 ROAD :   
 BOUNDARY :

ARCHITECT:  
**METAPHOR**  
 Architects Private Limited  
 02/103, 2nd Floor, Mylapore West, Chennai - 37, Tel:91 43 55 1341 | info.metaphor@gmail.com

CLIENT:  
  
 TAMIL NADU SLUM CLEARANCE BOARD  
 NO.4, KANAKKURAI SALAI, CHENNAI - 600008

TITLE:  
**TYPICAL FLOOR PLAN**

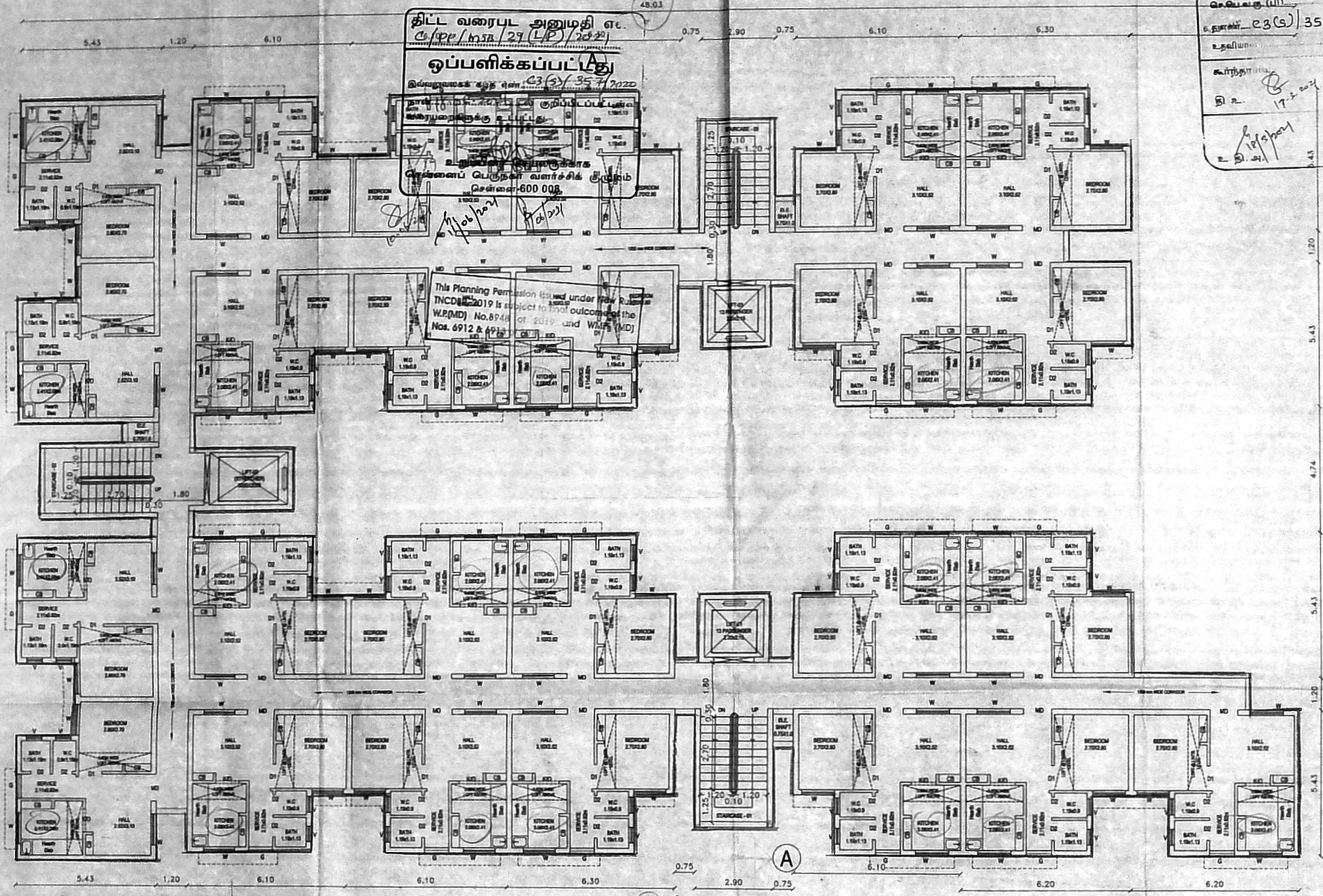

TYPICAL FLOOR PLAN - 25 TENEMENTS  
(1st to 6th FLOOR)

G +07 FLOORS | 500 TENEMENTS  
**BLOCK 3 - TYPICAL FLOOR PLAN**  
 25 TENEMENTS / FLOOR  
 198 TENEMENTS / BLOCK

M. MANIYAR  
 BARCH, M.B. (CONSTRUCTION MANAGEMENT)  
 REGISTERED ARCHITECT (GRADE I)  
 METAPHOR ARCHITECTS PRIVATE LIMITED  
 02/103, 2nd Floor, Mylapore West, Chennai - 37.  
 MCOA Reg. No. CA/2003/32227  
 MCDA Reg. No. RA/GR/19/08/333  
 CORPORATION OF CHENNAI RA100902019  
 DTCP Reg. No. RA/1009/1005412919  
**ARCHITECT**

*Pradyumn*  
 PLANNING ASST.

SENIOR PLANNER

*S. Senthil*  
 Registration No: SE/GR-II/2020/07/274  
 Registered Structural Engineer Grade-I (SE)  
 Tamil Nadu Slum Clearance Board  
**STRUCTURAL ENGINEER**

*U. Manimekalai*  
**EXECUTIVE ENGINEER**  
 DIVISION-VI  
 TAMIL NADU SLUM CLEARANCE BOARD  
 CHENNAI-600 004

*U. Manimekalai*  
 U. MANIMEKALAI, M.A. MTP, AITP,  
 SENIOR PLANNER  
**CHIEF ENGINEER**  
 CHENNAI-600 004

25 x 6 = 150 DWS



திருநெல்வேலி மாவட்டம்  
 த.ந.ப. 11.03.2021

T.D.NO. 02/2021  
 (GROUND + 7 FLOORS)

PROJECT:  
 THE PROPOSED RECONSTRUCTION OF HIGH RISE BUILDING CONSISTING OF 3 EWS BLOCKS. CONSISTING OF BLOCK 1 GROUND FLOOR + 7 FLOORS WITH 111 DWELLING UNITS, BLOCK 2 GROUND FLOOR + 7 FLOORS WITH 191 DWELLING UNITS & BLOCK 3 GROUND FLOOR + 7 FLOORS WITH 198 DWELLING UNITS TOTALLY 500 EWS DWELLING UNITS (3 UNITS USED FOR REFUGE AREA) AT PLOT NO.89 KUPPAIMEDU, R.A.PURAM, MYLAPORE, CHENNAI -600028 BEARING T.S. NO.4044/1, BLOCK NO-89, OF MYLAPORE VILLAGE, MAYLAPORE TALUK. IN THE LIMITE OF GREATER CHENNAI CORPORATION DIVISION -126, ZONE - XI

SCHEDULE OF JOINERY PER TENEMENT

TYPE	DESCRIPTION	SIZE(MM)
MD	MAIN DOOR	1000X2100
D1	DOOR	900X2100
D2	DOOR	750X2100
W	WINDOW	1200X1200
GW	GRILL WINDOW	1000X1200
KW1	KITCHEN WINDOW	1200X900
V	VENTILATOR	600X600

1. ALL DIMENSIONS ARE IN METER
2. FIGURED DIMENSIONS SHALL BE FOLLOWED.
3. COLUMN, BEAMS, FOUNDATIONS, ETC. MAY BE ADOPTED AS PER STRUCTURAL CONSULTANT DESIGN.
4. REFER FOR FILE NO.
5. REFERENCE :
6. REFERENCE :

COLOUR INDEX:

PROPOSED :

ROAD :

BOUNDARY :

ARCHITECT :



CLIENT:

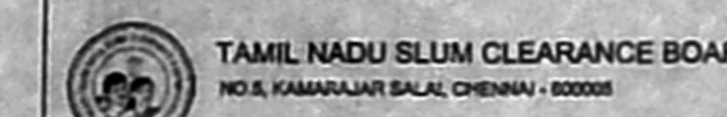

TITLE : 7th  
**TYPICAL FLOOR PLAN**

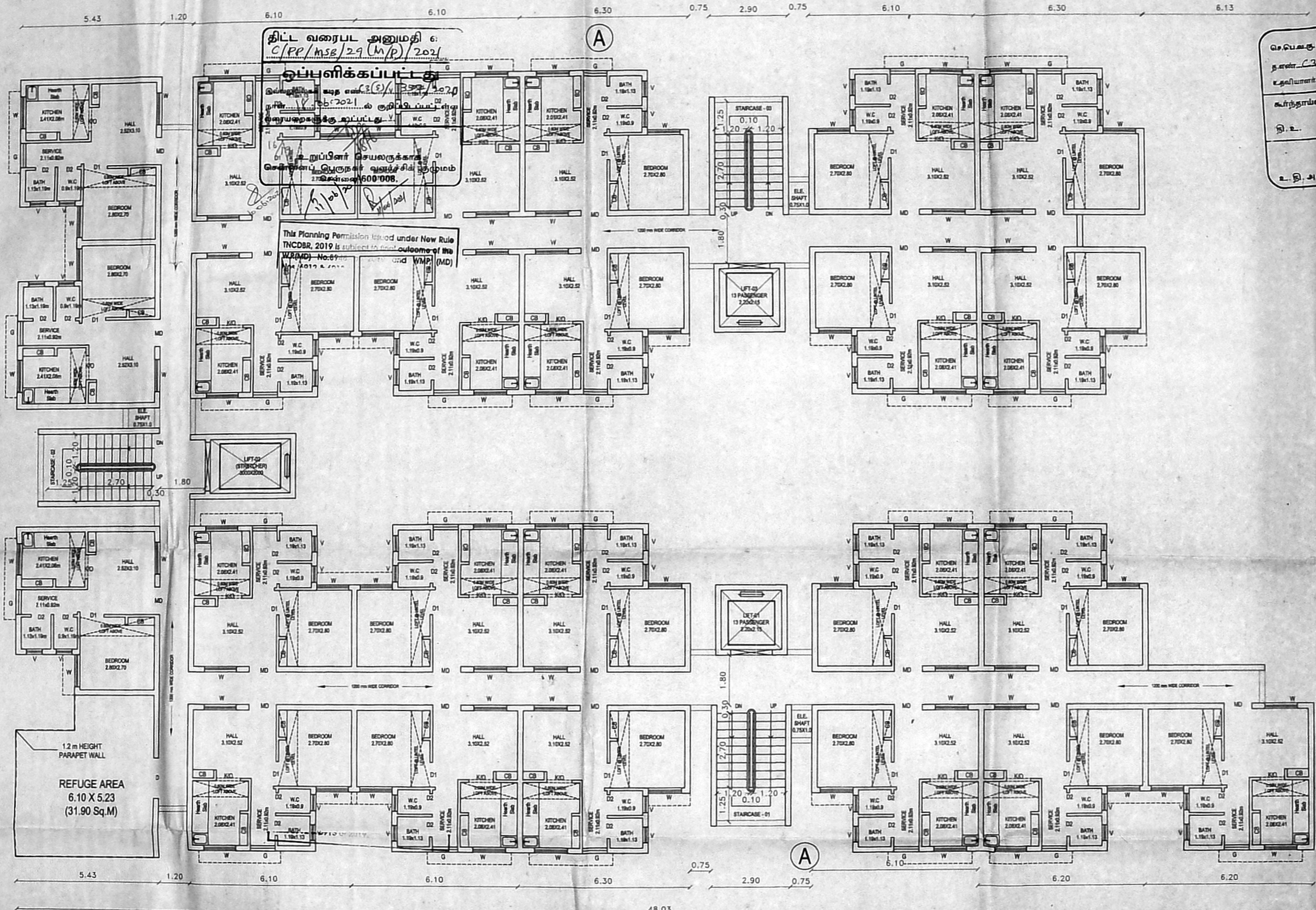

7th FLOOR PLAN - 24 TENEMENTS

G +07 FLOORS | 500 TENEMENTS  
**BLOCK 3 - 7th FLOOR PLAN**  
 24 TENEMENTS / FLOOR

<p>M. Manju                  SARCHI, M.S. CONSTRUCTION MANAGEMENT                  REGISTERED ARCHITECT - GRADE 1                  METAPHOR ARCHITECTS PRIVATE LIMITED                  02/POB, 2nd Floor, Mogappair West, Chennai - 37.                  MCOA Reg. No. CA/2009/32227                  CMDA Reg. No. RA/GR/119/04/333                  CORPORATION OF CHENNAI RA100502019                  DTCP Reg. No. RA/CE/1/058/2019                  ARCHITECT</p>	<p>Baburaj                  PLANNING ASST.</p>	<p>SENIOR PLANNER</p>
<p>Registration No: SE/GR-1/2020/07/273                  Registered Structural Engineer Grade-I (SE)                  Tamil Nadu Slum Clearance Board                  STRUCTURAL ENGINEER</p>	<p>Executive Engineer                  Division - VI                  Tamil Nadu Slum Clearance Board                  Chennai - 600 004                  EXECUTIVE ENGINEER</p>	<p>CHIEF ENGINEER</p>



SHEET NO : 14/16

T.D.NO.02/2021  
(GROUND + 7 FLOORS)

திருத்திய வரைபடம்  
தாள் No.03.2021

**PROJECT:**  
THE PROPOSED RECONSTRUCTION OF HIGH RISE BUILDING CONSISTING OF 3 EWS BLOCKS. CONSISTING OF BLOCK 1 GROUND FLOOR + 7 FLOORS WITH 111 DWELLING UNITS, BLOCK 2 GROUND FLOOR + 7 FLOORS WITH 91 DWELLING UNITS & BLOCK 3 GROUND FLOOR + 7 FLOORS WITH 198 DWELLING UNITS TOTALLY 500 EWS DWELLING UNITS (3 UNITS USED FOR REFUGEE AREA) AT PLOT NO.89 KUPPAMEDU, R.A.PURAM, MYLAPORE, CHENNAI - 600028 BEARING T.S. NO.444/1, BLOCK NO-89, OF MYLAPORE VILLAGE, MAYLAPORE TALUK, IN THE LIMITE OF GREATER CHENNAI CORPORATION DIVISION 128, ZONE - XI

**SCHEDULE OF JOINERY PER TENEMENT**

TYPE	DESCRIPTION	SIZE(MM)
MD	MAIN DOOR	1000X2100
D1	DOOR	900X2100
D2	DOOR	750X2100
W	WINDOW	1200X1200
GW	GRILL WINDOW	1000X1200
KW1	KITCHEN WINDOW	1200X900
V	VENTILATOR	600X600



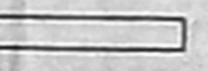
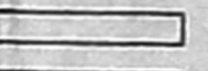
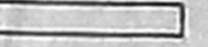

- ALL DIMENSIONS ARE IN METER
- FIGURED DIMENSIONS SHALL BE FOLLOWED.
- COLUMN, BEAMS, FOUNDATIONS, ETC, MAY BE ADOPTED AS PER STRUCTURAL CONSULTANT DESIGN.
- REFER FOR FILE NO.
- REFERENCE:
- REFERENCE:

**COLOUR INDEX:**  
PROPOSED :   
ROAD :   
BOUNDARY : 

**ARCHITECT:**  
**METAPHOR**  
Architects Private Limited  
2/2/PC6, 2nd Floor, Mogappair West, Chennai - 37.  
MCOA Reg. No. CA/12001/22227  
CMAA Reg. No. RA/GR/11/08/0333  
CORPORATION OF CHENNAI RA/08/02019  
DTCF Reg. No. RA/GR/1/05/2019

**CLIENT:**  
 **TAMIL NADU SLUM CLEARANCE BOARD**  
NO.5, KAMARAJAR SALAI, CHENNAI - 600005

**TITLE:**  
**TERRACE FLOOR PLAN**

<p><b>W. MANJU</b> BARCH, M.S. (CONSTRUCTION MANAGEMENT) REGISTERED ARCHITECT - GRADE I METAPHOR ARCHITECTS PRIVATE LIMITED 02/PC6, 2nd Floor, Mogappair West, Chennai - 37. MCOA Reg. No. CA/12001/22227 CMAA Reg. No. RA/GR/11/08/0333 CORPORATION OF CHENNAI RA/08/02019 DTCF Reg. No. RA/GR/1/05/2019</p> <p><b>ARCHITECT</b></p>	<p> <b>PLANNING ASST.</b></p>	<p> <b>SENIOR PLANNER</b></p>
<p>Registration No: SE/GR-1/2020/07/273 Registered Structural Engineer Grade-I (SE) Tamil Nadu Slum Clearance Board # 5, Kamarajar Salai, Chennai-600 005.</p> <p><b>STRUCTURAL ENGINEER</b></p>	<p> <b>Executive Engineer</b> Division - VI Tamil Nadu Slum Clearance Board Chennai - 600 004.</p> <p><b>EXECUTIVE ENGINEER</b></p>	<p> <b>CHIEF ENGINEER</b> SENIOR PLANNER TAMIL NADU SLUM CLEARANCE BOARD NO.5, KAMARAJAR SALAI, CHENNAI-600 005.</p>

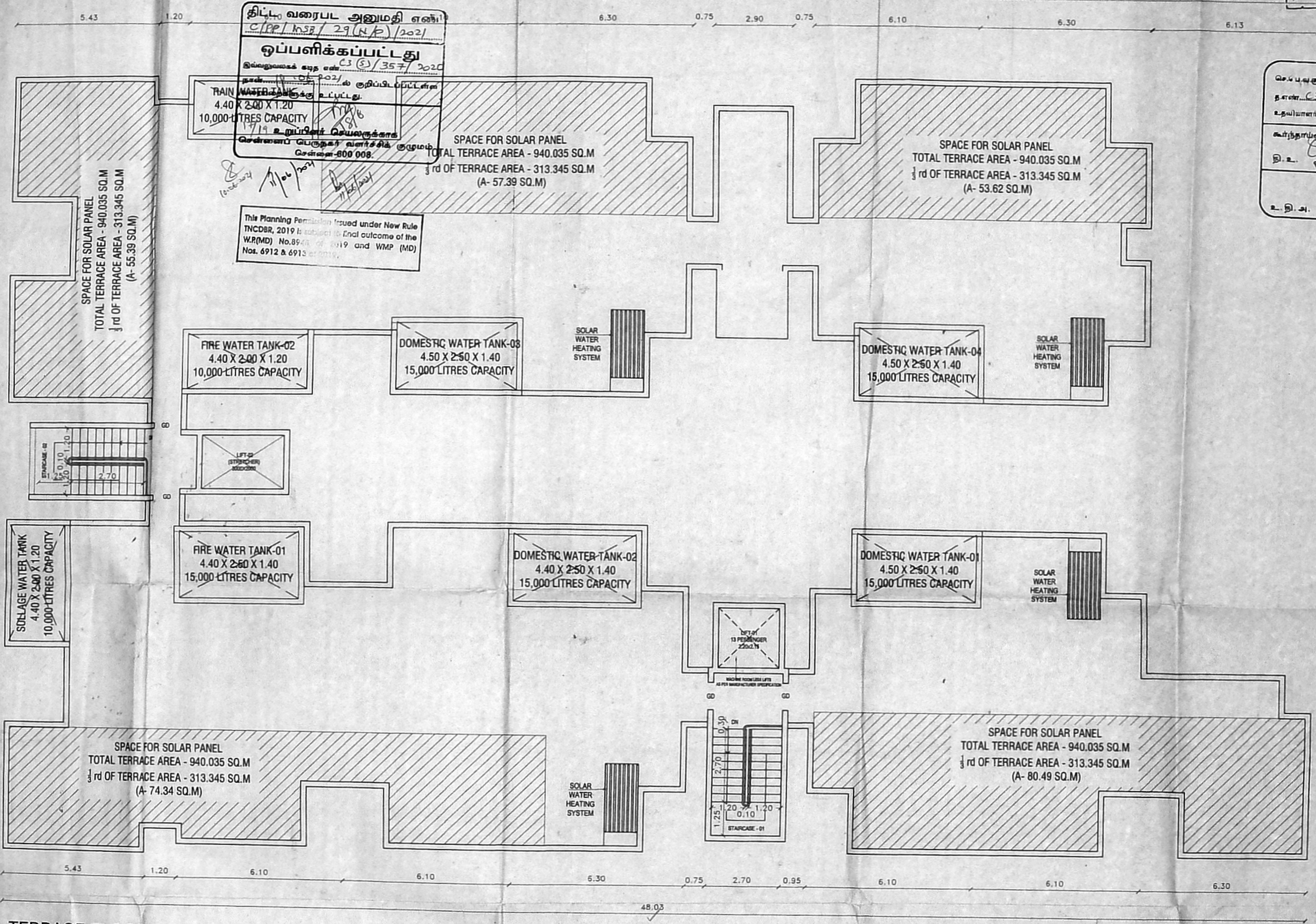

TERRACE FLOOR PLAN

G +07 FLOORS | 500 TENEMENTS  
**BLOCK 3 - TERRACE FLOOR PLAN**



அலுவலகப் படி

திட்ட வரைபட அனுமதி எண்  
 C/PP/MSB/29 (0/P)/2021  
 ஒப்பளிக்கப்பட்டது  
 18/06/2021  
 18/06/2021

பெயர் (பி) : என்.  
 த.என். 03(5)/352/2020  
 உதவியாளர்  
 கட்டுநாயகர்  
 தி.உ. 17-3-2021  
 18/06/2021

PROJECT:  
 THE PROPOSED RECONSTRUCTION OF HIGH RISE BUILDING CONSISTING OF 3 EWS BLOCKS. CONSISTING OF BLOCK 1 GROUND FLOOR + 7 FLOORS WITH 111 DWELLING UNITS, BLOCK 2 GROUND FLOOR + 7 FLOORS WITH 191 DWELLING UNITS & BLOCK 3 GROUND FLOOR + 7 FLOORS WITH 198 DWELLING UNITS TOTALLY 500 EWS DWELLING UNITS ( 3 UNITS USE FOR REFUGEE AREA) AT PLOT NO.89 KUPPAIMEDU, R.A.PURAM, MYLAPORE, CHENNAI - 600028 BEARING T.S. NO.4044/1, BLOCK NO-89, OF MYLAPORE VILLAGE, MAYLAPORE TALUK, IN THE LIMITE OF GREATER CHENNAI CORPORATION DIVISION - 126, ZONE - XI

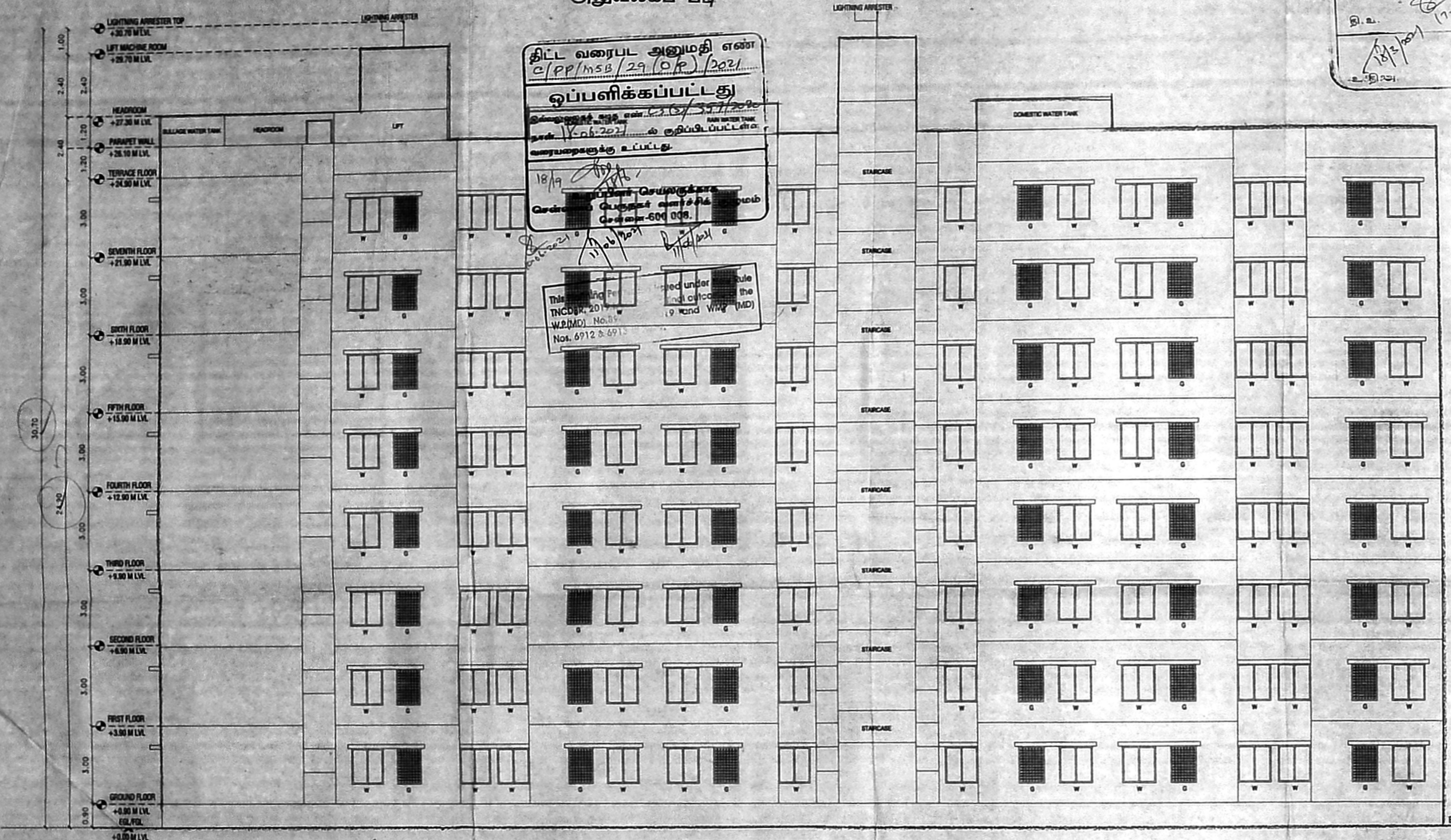

This building is regulated under the TNCB Act, 2017 (W.P.(MD) No.85, Nos. 6912 & 6913) and the 1974 and 1975 (MD)

1. ALL DIMENSIONS ARE IN METER.
2. FIGURED DIMENSIONS SHALL BE FOLLOWED.
3. COLUMN, BEAMS, FOUNDATIONS, ETC. MAY BE ADOPTED AS PER STRUCTURAL CONSULTANT DESIGN.
4. REFER FOR FILE NO.
5. REFERENCE:
6. REFERENCE:

COLOUR INDEX:  
 PROPOSED :

ARCHITECT:  
**METAPHOR**  
 ARCHITECTS PRIVATE LIMITED  
 4888 13411 | info.metaphor@gmail.com

CLIENT:  
  
 TAMIL NADU SLUM CLEARANCE BOARD  
 NO.5, KAMARAJAR SALAI, CHENNAI - 600005

TITLE:  
**ELEVATION**

G +07 FLOORS | 500 TENEMENTS  
**BLOCK 3 - ELEVATION**  
 25 TENEMENTS / FLOOR  
 198 TENEMENTS / BLOCK

<p>M.MANJU        (ARCHITECTURE MANAGEMENT)        REGISTERED ARCHITECT - GRADE I        METAPHOR ARCHITECTS PRIVATE LIMITED        02/FPC, 2nd Floor, Mogappair West, Chennai - 37.        MCOA Reg. No. CA/2003/32227        CMDA Reg. No. RA/GR/1/19/08/333        CORPORATION OF CHENNAI RA/100902019        DTCP Reg. No. RA/GR/1/2019</p>	<p><i>B. Sakya</i>        PLANNING ASST.</p>	<p>SENIOR PLANNER</p>
<p><i>G. G. Srinivas</i>        Registration No: SE/GR-1/2020/07/274        Registered Structural Engineer Grade-I (SE)        STRUCTURAL ENGINEER</p>	<p><i>K. Srinivas</i>        EXECUTIVE ENGINEER        DIVISION-VI        TAMILNADU SLUM CLEARANCE BOARD,        CHENNAI-600 004        EXECUTIVE ENGINEER</p>	<p><i>U. Manikavelu</i>        SENIOR PLANNER        TAMILNADU SLUM CLEARANCE BOARD,        No. 5, KAMARAJAR SALAI,        CHENNAI - 600005.        CHIEF ENGINEER</p>



செ.பெ.வ.கு. (பி) என்  
நாள் 11.03.2021  
உதவியாளர்  
கூர்ந்தாய்வு  
17.3.2021

PROJECT:  
THE PROPOSED RECONSTRUCTION OF HIGH RISE BUILDING CONSISTING OF 3 EWS BLOCKS. CONSISTING OF BLOCK 1 GROUND FLOOR + 7 FLOORS WITH 111 DWELLING UNITS, BLOCK 2 GROUND FLOOR + 7 FLOORS WITH 191 DWELLING UNITS & BLOCK 3 GROUND FLOOR + 7 FLOORS WITH 198 DWELLING UNITS TOTALLY 500 EWS DWELLING UNITS (3 UNITS USED FOR REFUGEE AREA) AT PLOT NO.89 KUPPAIMEDU, RA.PURAM, MYLAPORE, CHENNAI - 600028 BEARING T.S. NO.4044/1, BLOCK NO-89, OF MYLAPORE VILLAGE, MAYLAPORE TALUK IN THE LIMITE OF GREATER CHENNAI CORPORATION DIVISION - 126, ZONE - XI

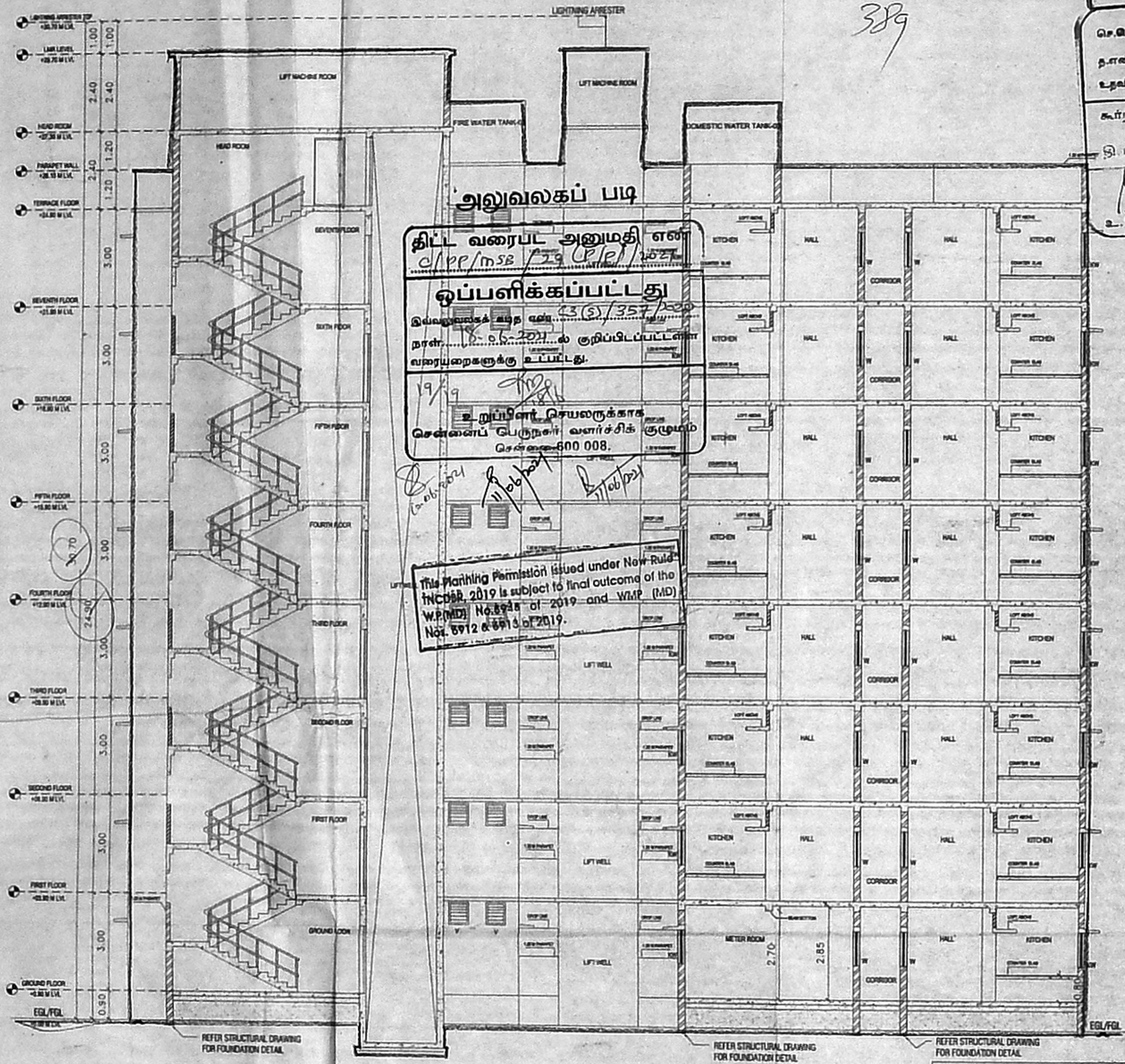

திட்ட வரைபட அனுமதி எண்  
C/PP/MSB/79/UP/1521  
ஒப்பளிக்கப்பட்டது  
இயலாமைக் காரணம் 13(5)/357/2021  
நாள் 18.05.2021 ல் ஒழிப்பிடப்பட்டன  
வரையறைகளுக்கு உட்பட்டது.  
உறுப்பினர் செயலாக்காக  
சென்னைப் பெருநகர் வளர்ச்சிக் குழுமம்  
சென்னை-600 008.

This Planning Permission issued under New Rule INCORP. 2019 is subject to final outcome of the W.P.(MD) No.8948 of 2019 and W.P. (MD) No. 8912 & 8913 of 2019.

- 1. ALL DIMENSIONS ARE IN METER
- 2. FIGURED DIMENSIONS SHALL BE FOLLOWED.
- 3. COLUMN, BEAMS, FOUNDATIONS, ETC. MAY BE ADOPTED AS PER STRUCTURAL CONSULTANT DESIGN.
- 4. REFER FOR FILE NO.
- 5. REFERENCE:
- 6. REFERENCE:

COLOUR INDEX:  
PROPOSED :

ARCHITECT :  
**METAPHOR**  
ARCHITECTS PRIVATE LIMITED  
4188 1516 | info-metaphor@gmail.com

CLIENT:  
  
TAMIL NADU SLUM CLEARANCE BOARD  
MOA, CHANNAYAR SALAI, CHENNAI - 600008

TITLE : SECTION

G +07 FLOORS | 500 TENEMENTS  
**BLOCK 3 - SECTION**  
25 TENEMENTS / FLOOR  
198 TENEMENTS / BLOCK

**M. MANJU**  
B.Arch, V.S. (CONSTRUCTION MANAGEMENT)  
REGISTERED ARCHITECT - GRADE I  
METAPHOR ARCHITECTS PRIVATE LIMITED  
02/PCB, 2nd Floor, Mogappair West, Chennai - 37  
MCOA Reg. No. CA/2003/32227  
CMDA Reg. No. RA/GR/11/19/08/333  
CORPORATION ARCHITECT (RA) 100902019  
DTCP Reg. No. RA/GR/11/005/2019

PLANNING ASST.

SENIOR PLANNER

**B. S. Srinivasan**  
Registration No: SE/GR-1/2020/071274  
Registered Structural Engineer Grade-I (SE)  
Tamil Nadu Slum Clearance Board  
#5, Kannaikya Salai, Chennai-600 005.

**EXECUTIVE ENGINEER**  
DIVISION-VI  
TAMIL NADU SLUM CLEARANCE BOARD  
CHENNAI-600 002

**U. MANIMEKALAI, M.A., M.P., A.T.P.**  
CHIEF ENGINEER  
TAMIL NADU SLUM CLEARANCE BOARD  
#5, Kannaikya Salai, Chennai-600 005.